# Dispatch Democrat

VOLUME LVII — UKIAH CITY, MENDOCINO CO., CAL., AUG. 27, 1926 — NUMBER 48


## BOY SHOT IN HEAD, IS RECOVERING IN HOSPITAL

**Caspar Lad Has Narrow Escape from Death in Accidental Shooting**

A serious accident occurred at Caspar last Friday when Abbott, 16-year-old son of Mrs. Mark Eglin, was accidentally shot in the head.

The boy, with others, was watching a man who was practicing at target shooting. A cartridge failed to discharge and just as young Scott stepped up to examine the target the marksman snapped his piece again, the bullet striking the boy's head.

The boy was rushed to Fort Bragg, where an X-ray picture was taken and it is said the bullet lodged in the skull without penetrating the brain.

The piece from which the bullet was fired was a .22 calibre rifle.

The lad is progressing very nicely. Outside of severe headaches he is improving, and expects to be home in a few days.

Mrs. Eglin is a teacher in the Caspar public schools and was a candidate for county school superintendent four years ago.

## SISKIYOU MAN STRANGER TO CITIES AND TO OCEAN

Not to have seen the ocean until he was 77 years of age was the experience of A. Bowen of Montague, Siskiyou county. Mr. Bowen is the father of Mrs. George Allen and was her guest last week at the home in Mendocino City. Mr. Bowen saw the Pacific ocean for the first time. He has never been to a city. A trip to San Francisco is contemplated in the near future. Mr. Bowen has been kept so busy raising fifteen children that he had no time for the ocean or the bright lights of the city.

## DIRECTORS ABANDON LAKE COUNTY FAIR

The fourth annual Lake county fair, which was announced only last week to be held for a four-day session next month, was called off by a decision of the directors at a meeting held in Upper Lake Monday night. Lack of interest and cooperation by the people of the county are given as reasons for the sudden cancelling of the dates.

The fair grounds located on the Ukiah highway several miles from Upper Lake, have been leased by the fair association and big racing events are to be held there.

**STEVE MASSOLETTI ILL**

The friends of Steve Massoletti will be sorry to learn that he has been confined to his home the past week and, for several days, was in a very serious condition. He was reported somewhat improved yesterday.

## BUYS INTEREST IN COX HARDWARE CO.

H. C. Thurston this week bought a half interest in the Cox Hardware Co. from Mrs. Bessie Cox. The firm will incorporate and reorganize under the style of Cox-Thurston Hardware Co., Incorporated. They will carry hardware and electrical and plumbing supplies and do electrical and plumbing work and contracting.

Atty. W. D. L. Held and family are home after a sojourn of several weeks at Saratoga Springs.

Ukiah, Calif.
August 24, 1926

As a candidate for Superintendent of Schools, I think the people are entitled to have me make a statement. If I am elected,

I will practice all economies possible under the law provided those economies do not tend to destroy the efficiency of our schools:

I will work with boards of trustees in all matters for the betterment of district school conditions so long as their expenditures are within reason and justified, but will not advise the levying of special school taxes for things not absolutely necessary.

I will carefully examine all budgets in order that school funds may be applied to proper objects and to protect each district, and the taxpayers:

I will administer the office with the assistance of the deputy now provided by statute:

I will do some of the work of supervision myself and will use the Emergency and Supervision Fund as economically as conditions will permit:

I will not favor changes in our present county system of education (a system which I helped create and put into operation) except to correct faults that experience may expose, for I have no experiments or theories to try out and am not sold on any system of education other than our present county system:

I will continue to urge all teachers to emphasize the fundamentals of education particularly in the first four grades, and to advise such drill and review work as will prepare children for work of the upper grades when they reach them:

I believe that the centralized purchase of school supplies would result in decided savings, and would standardize supplies. I call your attention to the fact that in 1917 I suggested this to the taxpayers of this county.

Respectfully,
F. L. CAUGHEY

# LOOKING BACKWARD

# THEN AND NOW

# WHY

# ?

Following are a number of excerpts taken from the Republican Press files of 1922. They are highly interesting as disclosing the Press editor's estimate of Sheriff Byrnes's ability before he found out that Byrnes would not submit to his dictation.

What a difference then and now! But only in the Press editor. Byrnes is just the same good sheriff he was then. It is only the Press editor who has changed.

* * * * *

*August 22, 1922, Editorial from Republican Press*

"From now on there will unfortunately be many stories heard about this or that candidate for office in Mendocino county and the state of California—at least there will be unless this election is different from any which has gone before it. And THE BEST THING FOR VOTERS TO DO IS TO DISREGARD THE EVIL RUMORS WHICH THEY MAY HEAR. The average candidate is the same as all other human beings, no better and no worse, and naturally he has his frailities, but because he happens to be running for office, it is unjust that he should be pictured as all bad."

(*That little piece of advice to voters to disregard the evil rumors they may hear is good*).

* * * * *

MARCH 1, 1922. EXCELLENT EVIDENCE

(*In connection with the Van Duren case*)

"Sheriff R. R. Byrnes has gotten his evidence together in his usual excellent fashion and has built up his case in a strong way. Police authorities give Sheriff Byrnes credit for going into court with his cases better prepared than almost any official in the state. Attorneys long ago have acknowledged Sheriff Byrnes understands what is real evidence as well as any lawyer in the county."

(*That is the Press editor's estimate of Sheriff Byrnes's ability four years ago. The sheriff hasn't changed. He is the same able sheriff today he was then. It is only the Press editor who has changed*).

* * * * *

*Here's another*:

MARCH 8, 1922.—ON THE JOB

"Sheriff Byrnes, head-over-heels in work remained on duty, though suffering with an attack of the flu, reluctantly went to bed when he could no longer keep on his feet."

* * * * *

MARCH 15, 1922.—DECIDED TO MAKE RACE

(*R. R. Byrnes has decided to make the race. Same Commonsense Policy to be followed*).

"Thursday last the sheriff formally made up his mind to become a candidate to succeed himself. The fact that he has done so is unusually good news to most people of Mendocino county. ONE CANNOT, NO MATTER WHETHER THEY DISAGREE WITH BYRNES ON CERTAIN MATTERS OF POLICY OR NOT, GET AWAY FROM THE FACT HE HAS MADE THE MOST EFFICIENT SHERIFF THIS COUNTY HAS EVER HAD, AND PROBABLY HIS WORK CANNOT BE APPROACHED BY ANY SHERIFF IN THE STATE. As near as the Press can gather the same policies will be pursued. IT IS CONCEDED MENDOCINO COUNTY IS FREER FROM CRIME THAN ALMOST ANY PART OF THE STATE. THE RECORDS SHOW THAT THIS COUNTY HAS NOT ALLOWED A SINGLE MURDERER TO GO UNCAPTURED DURING THE TIME SHERIFF BYRNES HAS BEEN IN OFFICE."

(*That's what the Press editor thought of Sheriff Byrnes's ability four years ago. The sheriff is the same able official today that he was then. It is only the Press editor that has changed*).

* * * * *

*Then we have the following, wherein the editor of the Press quoted various and sundry prominent people in support of Byrnes, even allowing space to J. E. Pemberton, attorney for the Anti-Saloon League.*

AUGUST 9, 1922
PROMINENT MEN EXPRESS CONFIDENCE IN BYRNES

"It is with much satisfaction that I endorse Sheriff Byrnes's candidacy. To one familiar with his unparalleled record in that office and with his statewide reputation as a fearless, capable officer, it seems out of place that there should be any contenders. This is not said in disparagement of others, but because throughout his tenure of office he has displayed these qualities which peculariarly and preeminently qualify him to discharge his duties. His fearless, efficient, capable and impartial enforcement of law commends him to the responsible law-abiding people of the county, who should give him their whole-hearted and undivided support. HIS CANDIDACY IS UNWELCOME TO THE CRIMINAL AND THE LAWBREAKER AS WELL AS THAT PARTICULAR PERSONALITY, THE BOOTLEGGER, who will use every means to defeat him. This is evidence enough that he is doing what he is paid to do. That the oath solemnly taken by him to

( Continued on page 6)

## MAN INJURED IN AUTO COLLISION WEDNESDAY

A big touring car going at a high rate of speed sideswiped a Ford a short distance south of the city limits last Wednesday considerably wrecking the small car and causing cuts and bruises to the occupants. In the Ford were Clay Ratliff and wife, of Tuppman, Calif., who were on their way home following a trip up the Redwood highway. Ratliff was cut quite severely about the head, one wound necessitating the taking of several sttiches.

In the big car were Mrs. George Fuller and Robert Kerrigan, of San Francisco, and the chauffeur, Robert Crosby. None of them were injured.

Traffic Officer Ryder states that the big car had been occupying the wrong side of the road for a considerable distance before the collision occurred.

**PEAR MARKET SLUMPS**

The pear market has been in a slump the past four days, owing to the peak shipments from this place and Lake county having flooded the eastern markets. A slight recession in volume is expected to occur the last of this week and the first of next, when, it is expected, the price will rise.

## ACCIDENTAL DISCHARGE OF BULLET PERILS FOUR

WILLITS, Aug. 25.—Four men felt the fiery breath of a bullet that, accidentally fired from a rifle in an automobile parked at the curb of the main street here, buzzed through three offices before its progress was checked by a thick wall.

A traveling representative of the California Automobile Association, sitting in his car talking to a traffic officer and the town marshal, accidentally discharged the gun on the seat behind him.

The bullet tore a hole through the car, crashed through a window in the office of Justice E. M. Whitney, who chanced to be away from his desk at the time, plowed through a two-inch wall into the office of William Whitney, who escaped by a space of a foot from being struck, missed William Craven by an inch or two, and passed out of the office through a window into the Bendore photographic studio, barely missing H. Bendore, the proprietor. The slug ended its meteoric career in the wall of the studio.

**PEAR SHIPMENTS UNUSUALLY HEAVY**

Pear shipments this year have been unusually heavy, according to E. S. Hall, car distributor for the Northwestern Pacific. Hopland, shipping point for Lake county as well as Sanel valley pears, leads in number of cars shipped with 738 for the season up to Tuesday noon. Ukiah had shipped 487 cars to that date and Healdsburg, 55, making a total of 1,280 cars. Hall estimates that 1,400 cars of pears will be shipped from the district this season.

## HEAVILY LOADED TRUCK WRECKS WOODEN BRIDGE

**Structure Across Russian River at Lawrence Place Goes Down Under 15-Ton Load**

A big six-wheeled truck belonging to Dr. Prather, of Lake county, and driven by Herbert Smythe, went through the old wooden bridge across Russian river at the Lawrence place in Coyote valley last Wednesday. The entire span, some fifty feet long, went down as the truck, said to have been traveling at a high rate of speed, hurtled on to the bridge carrying a load of box shook, the truck and load together weighing over 15 tons. The heavy load, combined with the speed of the truck, resulted in an impact which the old structure, built in the days of horse-drawn vehicles and light loads, was unable to sustain.

Smythe had nearly reached the west end of the bridge, in fact his front wheels were off the span and on the approach, when the timbers gave way. He jumped forward and landed safely on the approach without a scratch. The front wheels of the truck remained on the approach while the rear dropped to the river bed, and the machine remained in an almost vertical position until taken out Wednesday afternoon. The load slipped back and was scattered all over the river bed, but was salvaged and brought on to its consignees, Cunningham & Thomas, of this city.

The load had been weighed in Lake county and passed as under the legal limit by the highway officials.

As the bridge had been taken over by the state as part of the Ukiah-Tahoe highway, it will have to be rebuilt by the state, and, we understand, will be replaced by a concrete structure.

## HOP DEALERS WAITING FOR SAMPLES OF CROP

A hop contract calling for delivery of 20,000 pounds of hops from the Bud Jones ranch, two miles west of Santa Rosa, on the Guerneville highway, was filed in the county recorder's office at Santa Rosa Wednesday by George A. Proctor. The deal calls for 1926 hops at 24 cents a pound, about the average level for recent contracts. The contract was dated August 23.

As regards the Ukiah market, no bids have been made as yet, as the dealers are waiting until picking is over and samples can be taken. There are several growers ready to sell, but no offers will be made until samples are forthcoming. It is said that the buyers will insist on clean hops and that those not coming up to requirements will not bring a very remnuerative price.

The tonnage of green hops is considerably above that of last year in this section.

Miss Margaret Cox was home from U. C. for the week end.


# BEFORE

## You Invest--Investigate

DON'T take chances on any investment.

IF you don't know about it, let us find out about it.

IT'S far better to be sure than to be poor.

**SAVINGS BANK OF MENDOCINO COUNTY**

Ukiah, California

BANK WITH US — GROW WITH US

*"A Home Bank for Home People"*



## Complete Equipment

## Efficient Management

**STANDS FOR**

**PROMPTNESS and ACCURACY**

**We seek the opportunity of extending to you a system that SATISFIES—**

**A SERVICE you can depend on-**

Get a Good Bank Back of You
It May Mean a Great Deal TO YOU.

**We Are That**

**BANK**

The First National Bank of Ukiah

HOME OWNED — HOME CONTROLLED

## The Rambler

Well, I had my vacation. I went away. I won't tell you where and now I am back again. I saw many real wonderful things and what a grand time I had! It was hard to find where to go for my time was short and my order large. In the words of John Martin:

"I wanted to be all of me.
I wanted to find new places and strange things.
I wanted to make them my very own.
That is how to be when you go away;
Then you can make things and places
Join together like your pictures.
And everything is alive like children playing."

* * * * *

And when I reached home, there was a letter awaiting me saying that The Rambler was no asset to Ukiah, that he was a base criminal and calling upon Divine Providence to save the city from me. The handwriting was disguised and there was no signature. Oh, well, I had come from the great, open spaces. I had learned again how big God really is, and that I am but an humble one of His creatures.

* * * * *

The Rambler has received a letter from a resident of Scott street protesting against the proposed paving of that thorofare. Of course, it is impossible to have good streets without pavement, and paving costs money. It is difficult to know what to do. Some want paving, others oiling, others a motor sprinkler and still others some motor street machinery. And there is some merit in every contention. But,—everything costs money.

* * * * *

In all my travels on my vacation, I never once saw a "Keep off the Grass" sign. And when I arrived in Ukiah, they struck me in the face immediately. Oh, well, as the 200 pound lady said who married the 110 pound man, "You can never account for taste."

* * * * *

I understand that the grammar school will open in September, run a week, stop a week for institute and then go again. Something like the traffic signals on Market street. There may be a good reason for wasting that first week. The people have plenty of money, so why not spend it?

* * * * *

Well, the sewer and bridge bonds went over big. That's fine. I was disappointed that so few people took the trouble to vote. Yet, that seems to be the trend of the times. Ukiah is making reasonable progress, without a lot of booming and boosting. No city was ever hurt when its progress was slow and sure. Now we will have a good bridge, smooth approaches to the city and an adequate sewer system. What next? I would say a new depot.

* * * * *

The Rambler has noted that there has been some conservative pruning of shrubs on the corner of South State and Clay streets. There is no danger now to any prudent driver of an automobile. Thank you, Mr. McCowen.

* * * * *

There are but two matters on my calendar now as unfinished business. One is that antique drinking fountain in McGarvey Park and the other is a new depot.

* * * * *

The total number of Bibles sold during the year 1925 was ten and a half million copies. Talk about the best seller! And the Bible continues to be the best seller year after year.

* * * * *

Next Tuesday is election day. Go to the polls and vote. It is the great privilege of the American people to govern by the ballot. For whom shall you vote? The candidate best fitted, in your opinion, to discharge the duties of the office with efficiency and fidelity.

* * * * *

Isn't conceit a wonderful thing? The peacock, with its beautiful feathers strutting about the barnyard, thinks it is the grandest being in all the world. And the lion, the king of beasts, probably feels the same about himself. The savage in the heart of Africa, bedecked and tatooed believes himself the most beautiful of all beings. And we here feel the same about ourselves. Well, what of it? All of us must have our nonsense.

* * * * *

I saw a fallen redwood last Wednesday. They told me that it was living at the time of Julius Caesar, that it could have been lighted for the first Christmas. Almost two thousand winters cast their cold blasts upon it. And perhaps in that time a thousand of its kind gave way in the immediate neighborhood that it might become a monarch of the forest. Just another example of the survival of the fittest. And if our civilization crumbles, will it not be because with the milk of human kindness we encourage the unfit. We strive to educate to a common level of mediocrity, which is inconsistent with genuine progress.

* * * * *

Do you know that there are any number of people who don't have enough fun, who simply can't let go and enjoy themselves? They are stiff as a poker, as unbending as a mountain of granite. I met a man on the street today. I could hardly resist the temptation to give him a jab in the ribs. If I had done so and he could have returned with a not too strenuous slap on my back, it would have done him a world of good. However, he probably would have had me arrested.

* * * * *

After all, we are great sticklers for group custom. What is moral or immoral is determined by group custom. Even the clothes we wear are determined by group custom. There are a few venturesome souls who do as they please and these we say are eccentric or affected or mentally abnormal. We laugh at the sheep, following the old bell-wether. But wherein are any of us mortals vastly different?

* * * * *

I cannot do anything well. Whatever I do, there are thousands of others who can do it better. But, I do my best, and that is all that is required of any of us.

## INSTRUMENTS ON RECORD

**July 26, continued)**

DEEDS:

Volney Van Dyke, tax collector to State of California, dated June 26 1926. The following described property, assessed to various persons, sold to state for delinquent taxes. Certain property in Cloverdale Park, and various other places in Mendocino County.

**July 27, 1926**

DEEDS:

Jack Payne to J W Plank, dated July 12 1926. 440 acres in Secs 1 and 2 T 19 NR 14 W MDM.

Florence Rovere to Ettore Rovere, dated July 26 1926. 160 acres in Sec 3 T 11 N R 14 W MDM.

DECREE OF DISTRIBUTION:

Estate of Wesley McA Thompson to P A Schryver and H L Thompson, dated May 28 1926. SE¼ of SW¼ Sec 28, Lots 3, 5, 6 Sec 33 T 23 N R 15 W MDM. An undivided ½ to each.

ATTACHMENT:

Liberty Bank vs H L Kohn, dated July 27 1926. Property in Blk 2, Wagenseller's Addn to Ukiah. To recover $500 and costs.

LEASE:

Charles Ruckert to Manuel Fernandez, dated May 13 1926. S 128 ft subd Lot 4, City of Fort Bragg. For term of 5 years.

RELEASE OF MORTGAGE:

Bank of Willits to F R Asbillet ux, dated July 23 1926. Releases mortgage recorded in book 7 of official records, page 101.

**July 28, 1926**

DEEDS:

John B Repsher to S E Edwards, dated July 8 1926. Lots 3 and 4 and W½ of SE¼ Sec 12 T 23 N R 15 W MDM.

W P and J R Thomas to S E Edwards, dated July 8 1926. Lots 3 and 4 of Sec 7 T 23 N R 14 W and Lot 1 of Sec 8 T 23 N R14 W., and Lots 1 and 2 of Sec 12 T 23 N R 15 W MDM.

Lily S Blodes (by tax collector) to Keith C Eversole, dated July 26 1926. Property in Sec 29 T 18 N R 17 W MDM.

MORTGAGE:

S E Edwards et ux to John B Repscher, dated July 8 1926. Property in Secs 7 and 18 T 23 N R 14 W and in Sec 12 T 23 N R 15 W MDM. $675, 3 years, 7 per cent.

MARKETING CONTRACT AND CHATTEL MORTGAGE:

Bartetlett pears grown during the season of 1926, etc., on the C R Basford orchard in Potter valley.

LEASE:

J D Grove et ux to Certified Seed Farms Co., dated Dec 7 1925. Property in Secs 16, 20, 21, 22, 23 T 18 N R 13 W MDM.

Amy Edith Wagar et vir to Ida May Phillips, dated July 28 1926. Property in Ukiah City for the term of one year at $20 per month.

NOTICE OF ESTRAY:

Dated July 21 1926. Mrs E M Shelton gives notice that she has taken up one black steer and has said animal now confined at Rock Tree valley about 8 miles E of Willits.

**July 29, 1926**

United States to B O Lauerman, dated July 14 1924. Land in Secs 13 and 24 T 24 N R 17 W MDM.

United States to I C Lauerman, dated April 15 1924. Land in Sec 13 T 24 N R 17 W MDM.

DEEDS:

V Van Dyke, tax collector to M K Gordon, dated July 23 1926. Land assessed to M M Moody for taxes. Land in Secs 20, 21, 32, 31 T 5 S R 3 E MM and in Sec 4 T 24 N R 18 W MDM.

V Van Dyke, tax collector to G Williams, dated July 26 1926. Assessed to V Sutton. Sold for taxes. Land in Yokayo Rancho.

J M Seeley et ux to J L Seeley, dated July 23 1926. Land in Secs 6, 7, 8, 17 and 18 T 20 N R 13 W MDM and in Secs 1 and 2 T 20 N R 14 W MDM.

A Steimle to W W Steimle, dated July 16 1926. Property in City of Fort Bragg.

A A Heeser to J R Rodrigues, dated Dec 16 1925. Property in Mendocino City.

RECONVEYANCE OF DEED OF TRUST:

American Securities Co to J L Seeley et al, dated July 27 1926. Reconveys property described in deed of trust recorded in book 6 of deeds of trust, page 7.

LEASE:

F Belio et ux to A Bon et ux, dated July 27 1926. Property in Willits. 10 years.

DEED OF TRUST:

J L Seeley et ux to American Securities Co., dated July 27 1926. Land in Secs 6, 7, 8, 17 and 18 T 20 N R 13 and in Secs 1 and 2 T 20 N R 14 W MDM. $3000.

MORTGAGES:

L V Oncken to Savings Bank of Mendocino County, dated May 31 1926. Property in Ukiah. $700.

L V Oncken to F T Barker, dated May 21 1926. Property in Ukiah. $267.40.

E F Joslin to H Traub, dated Jul 29 1926. Property in Ukiah. $600.

H D Ellmaker to R Higgins, dated July 20 1926. Property in Secs 5 and 8 T 19 N R 12 W MDM. 800.

NOTICE OF INTENTION TO MORTGAGE:

C J Houdeshell to J H Kirkpatrick, dated July 29 1926. All the equipment of cleaning and tailoring shop in Ukiah.

RELEASE OF MORTGAGE:

F T Barker to L Oncken, dated May 31, 1926. Releases mortgage recorded in book 90, page 390.

Bank of Willits to G E Pinches, dated July 28 1926. Releases mortgage in book 7 of official records, page 287.

WILL:

J D Johnson, dated July 28 1926.

CANCELLATION OF MORTGAGES:

H D Ellmaker to R Higgins. Cancels mortgage recorded in book 82, page 382.

L V Oncken to Savings Bank of Mendocino County. Cancels mortgage in book 89, page 405.

M O Weller to M H Iversen. Cancels mortgage in book 7 of official records, page 195.

**July 30, 1926**

DEEDS:

N M Iversen et ux to M Christiansen, dated July 22 1926. Property in Bridgeport.

N M Iversen et ux to M Christiansen, dated July 29 1926. Land in Sec 24 T 14 N R 17 W MDM and Kimball store at Bridgeport.

D B Lamperti et ux to A P Hill, dated July 21 1926. Lot in N Wagenseller's second addn to Ukiah.

A P Hill to D B Lamperti, dated July 23 1926. Land in Sec 7 T 16 N R 12 W MDM.

J W A Andrae to M Iversen, dated June 19 1926. Property in Pt Arena.

J Stornetta et al to J W A Andrae, dated June 19 1926. Property in Point Arena.

L Orr et ux to L N Dunn et ux, dated July 26 1926. Lot in Redwood valley.

M E Curtis to L B Carlisle, dated March 2 1926. Property near Mendocino City.

I B Thompson to T J Stewart, dated July 28 1926. Property in Fort Bragg.

MORTGAGES:

L N Dunn et ux to L Orr et al, dated July 26 1926. Property in Calpella. $700, 3 years, 7 per cent.

M Christiansen et al to Bank of Point Arena, dated July 28 1926. Property at Bridgeport. $4800, 6 per cent, 5 years.

CHATTEL MORTGAGES:

M O Weller to A Torretta, dated July 30 1926. One-half interest in apple crop on H R Scott ranch near Navarro. $175, 6 months, 6 per cent.

M Christiansen et ux to Bank of Pt Arena, dated July 28 1926. 55 cattle, 2 horses, farming implements, dairy equipment. $1200, 1 year, 6 per cent.

A Pacini to DeCarli Bros., dated June 29 1926. Undivided one-half interest in 10 acres of grapes on Huff place near Ukiah. $300, 8 per cent.

J J Amo to R L Andrews et al, dated June 25 1926. Garage equipment in Calpella as security for the payment of the rental and stock and full and faithful performance of lease.

RELEASE OF MORTGAGE:

The Coast National Bank of Fort Bragg to A Galli et ux, dated July 28 1926. Releases mortgage recorded in book 9 of official records, page 151.

**July 31, 1926**

MORTGAGE:

M J Moyles et al to J W Kingren, dated July 28 1926. Property in Pt Arena. $500.

CHATTEL MORTGAGE:

W K Ford to J J York et al, dated May 8 1926. 150 head of cattle. $2000, 8 per cent.

ORDER CONFIRMING SALE:

W B Burns by guardian to W P Drewry, dated July 30 1926. Land in Sec 11 T 23 N R 15 W MDM.

DECREE:

S A Bowlin estate to J Bowlin et al, dated July 30 1926. Property in City of Fort Bragg.

RELEASE OF MORTGAGE:

Mads Iversen to L Tracey, dated July 27 1926. Releases mortgages in book 96 page 310.

CONTRACT:

Union Oil Co to F W Gowan, dated May 26 1926. Gasoline pump.

**August 2, 1926**

PATENT:

United States to H Z Chappell, dated April 3 1923. Land in Sec 35 T 5 S R 5 E HM.

DEEDS:

H Z Chappell to D R Drewry, dated August 2 1926. Land in Sec 35 T 5 S R 5 E HM.

J Allenby et ux to F A Rupe et ux, dated July 30 1926. Land in Sec 17 T 18 N R 13 W MDM.

A E Youde to W A Miller, dated July 16 1926. Land in Secs 20 and 29 T 18 N R 13 W MDM.

W A Miller et vir to A E Youde, dated July 16 1926. Land in Sec 29 T 18 N R 13 W MDM.

T Ellison to J A Ellison et al, dated July 30 1926. Property in Fort Bragg.

B L Hurt et al to C Henry, dated March 24 1926. Property in Covelo.

C Henry et ux to R J Lovejoy, dated June 22 1926. Property in Covelo.

LEASE:

Mattson, Erick to J J Perry, dated July 29 1926. Property in Fort Bragg. Term of 5 years.

MORTGAGE:

W A Miller et vir to Bank of Willits, dated July 30 1926. Property in Secs 30 and 29 T 18 N R 13 W MDM. $1200, 3 years, 7 per cent.

ATTACHMENT:

Ukiah Auto Supply Co vs O O Howard et al, dated July 30 1926. Property in Calpella. To recover $750.

RELEASE OF MORTGAGES:

Liberty Bank to C E Ledford, dated July 29 1926. Releases mortgages in book 89, page 145.

Bank of Willits to W A Miller, dated July 26 1926. Releases mortgage in book 9 of official records, page 350.

(Continued on page 5)

## REDWOOD VALLEY NEWS

REDWOOD VALLEY, Aug. 25.—Mrs. A. W. Simmons returned last week from a motor trip to Los Angeles. Mrs. Olga Gunderson accompanied her, remaining in the bay cities to visit relatives. Mrs. Harvey and children came back with Mrs. Simmons and are visiting friends here.

Clifford Smith begun picking hops Monday. Picking will continue for about ten days.

Mr. Smith has recovered sufficiently from his recent injuries to be able to walk around.

Mr. and Mrs. E. L. Tull and family motored over from Yuba City last week and spent a week visiting their children, Mrs. C. M. Goudge and Merlin Tull.

The Tull and Goudge families spent Tuesday at Blue Lakes.

Miss Judith Sherman, of Oakland, is spending a month at the Rancho Mariposa.

Harold Kirk recently attended the radio show in San Francisco. He reports many new improvements in radio devices.

Mr. and Mrs. Herman Fischer motored to Lake county the first of the week for a visit with Mr. and Mrs. O. A. Sanford.


**Do Freckles Bother You?**

Let us recommend a cream for their removal

**MORRIS DRUG CO.**
Ukiah, Calif.



**A Good Hotel**

**in San Francisco**
MENDOCINO COUNTY HEADQUARTERS

Excellent service and central location make this hotel an ideal place to stay while in San Francisco.

**HOTEL CLARK**
EDDY and TAYLOR

RATES
Single from $1.50 up
Double from $2.00 up



**these added touches**

*to insure motor car satisfaction*

In the 1927 Buick you will find a host of improvements. Here are some of the luxurious details:

Balanced Wheels.
Heel Operated Heater Control.
Thermostatic Circulation Control.
Giant Tooth, Quiet Transmission.
Jet-Black Tires with Jet-Black Rims.
Suction Tip on Windshield Wiper.
Exclusive Upholsterings and interiorware.
Arm Rests on Rear-Deck Seats.
Recessed Windows.
Coronation Colors in Duco.

A-4-15

*The* GREATEST BUICK EVER BUILT

**Ukiah Auto Supply Co.**
Floyd Banker



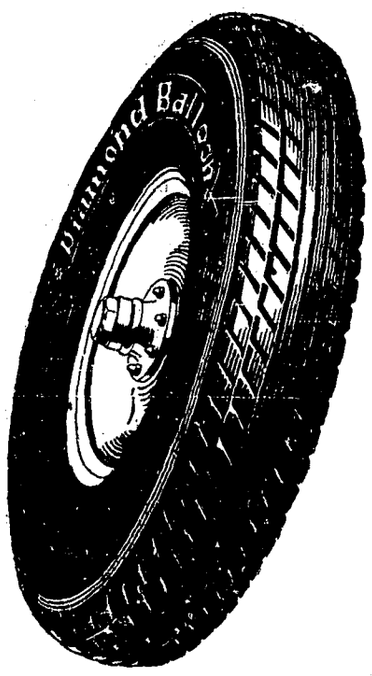


*Switch* to DIAMONDS

**Do You *Want Better Balloon Performance?***

SWITCH TO DIAMONDS

Right from the start—Diamonds are different. They start as "owner's choice"—they never come as original equipment on new cars.

That's why Diamonds must be good. They must win their way by merit in themselves—and hold their place by performance.

Reserve your opinion of Balloon Tires until you know the service of Diamonds. Let us put one—or a set—on your car. Get a fresh start on satisfaction by switching to Diamond Balloons now.

GOWAN GARAGE
Ukiah, California

# WANT ADS

1c a word 1 time; 2c, 3 times; 3c, 6 times. Min. of 25 words
No Charge Account for Less than 50c.
Copy for ads should be in Wednesday to insure Classification

## NEW THIS WEEK

USED FORDS

1924 Touring, $200.00.
1922 Touring, $90.00.
1921 Touring, $80.00.
1920 Touring, $75.00.
1921 Delivery, $60.00.
1923 Truck, $200.00.
1919 Truck, $75.00.
1920 Oldsmobile 6, $140.00. (5 passenger)
1917 Grant Roadster, $90.00.
See Us Before Buying
Maurice Fuller
FORD GARAGE
Ukiah

WANTED—Good stock ranch proposition from 2000 to 8000 acres; please write me detailed information as to improvements, open range, water conditions, location, how many sheep ranch will carry, price, and how much mortgage against the place, if any. Might consider large dairy. State how to reach property by auto. Must be bargain; will deal with owners only. C. P. Christensen, 1103 Sonoma Avenue, Santa Rosa. 1tc

FOUND—On the streets of Ukiah, a purse with money. Owner may obtain same by describing purse and contents at this office. 48

WANTED—Position as stenographer, bookkeeper and typist by competent young woman. Apply this office.

FOR SALE—Fully equipped farmers' transit. Also 5-gallon stone water filterer. H. Frye, on South Dora between Mill and Gobbi sts. 47-3tp

COLLECTOR wanted for part time work on monthly pay accounts. Commission basis. Permanent. Should have light car. State age, present occupation, experience, if any. Butterick Seven Reading Club, 350 Mission Street, San Francisco. 48-2t

FOR RENT—Large dairy ranch near Sebastopol, with stock and equipment for sale. Inquire W. C. Thole, Sebastopol, California, or phone Sebastopol 26-F-2. 48-3tp

LOST — English leather handbag with silver tag marked A.W.F. Liberal reward paid. Return to Palace Hotel, Ukiah or 244 California Street (Room 601), San Francisco. 48-3tc

## FOR SALE

FOR SALE—Furnished 5-rm. cottage, 304 N. School St. Cheap for cash. Apply to owner, Mrs. Fannie Crowl. 47-3tp

FOR SALE—90 head fine Merino ewes, 3 to 6 years old. $9 per head. Phone 72-F-11, Cloverdale. W. I. Ingram. 47-3tc

FOR SALE—26 head dairy cattle, 15 milch cows, 7 heifers, about two years old, one bull and two coming yearlings. Will sell all or part of them. Ranch ¼ mile north of Largo bridge on county road. R. W. Aldrich, Hopland. 47-6tp

FOR SALE—Baby Chix—Golden Buff and White Leghorns (Tancred Strain), Black Minorcas, Barred Rocks, R. I. Reds and Turkens. ENOCH CREWS, Seabright, Calif. 46-8tp

FOR SALE—500 head of Ohio Delaine rams. Ed Gambrel, Burnie Hill Ranch, phone 7-F-11. 46-3tp

FOR SALE—100 aged ewes and 100 feeder lambs. A. R. Hardin, Longvale, Calif. Telephone Laytonville 1-F-20. 46-3tc

FOR SALE—160 ewes, 2 bucks and 30 lambs for sale. Also 2 good riding mares. Jack McArdle, Redwood Valley. 45-3p

FOR SALE—50 head ewes, buyer to pick from drove of 200. Price $12 per head. Also pasturage for rent. J. G. Wood, Redwood Valley. 45-3tpd

FOR SALE—Thirteen acres near town. Six cows, 2 horses, separator, 15 tons hay, farming implements, all go with place. Cash or terms. Inquire Mrs. Waugh on premises or Joe Kunzler, Chevrolet Garage. 45-tf

FOR SALE—Three Goodman and Walker coyote hound pups. Will sell very reasonably. A. R. Bonnifield, McNab ranch, phone 7-F-2 43-6tp

PEACHES FOR SALE—I shall have nice large fine canning peaches about August 1. Will be pleased to have you phone or mail me your order. Satisfaction guaranteed. P. E. McKinney, Route 2, Box 608. Phone 19F2. 43-6tc

FOR SALE—One 3½ ton truck, 5 ton rear end construction in A-1 mechanical condition. New oversize rubber, lumber rollers, 2 3-ton jacks, packing material, all for $1350.00. L. P. Anker. 43-tf

VISIT our new store before buying elsewhere and save money on new and second hand furniture, plumbing supplies such as bath tubs, wash bowls, patent toilets, etc; **new and second hand pipe, corrugated iron, all kinds of machinery, motors, pumps and stoves. We buy and sell. Joe Cohen, 207 S. Main street, Ukiah. 19-tfc**

## WANTED

WANTED—Well drilling by A. R. Sides and A. B. Stevenson, well drilling contractors. Phone 2F12. Res. 338 East Perkins St., Ukiah. 45-6tpd

FRUIT TREE SALESMAN WANTED One who can secure the business. Will help build up nice income to right man. Full line of fruit trees all varieties. For full information write Elmer Bros. Nursery, San Jose, California. 47-2t

**MIKE WANTS — Beef or sheep hides, wet or dry; rags, iron, brass, copper, old batteries, old tires and inner tubes, etc. Will call any part of Lake county. Joe Cohen, Box 173, Ukiah, California. 2-tfc**

**CHAS. SWANFELT, Contractor and Builder. With my labor-saving tools and machinery I can save you money on your work. Plans and estimates furnished for new work or alterations. Add. River Road, opposite ball park. Phone 614-J. 43-tfc**

**CASH paid for chickens and eggs. Liberty Cafe, Ukiah, Cal. 10-tfc**

## FOR RENT

FOR RENT—Five-room unfurnished house on 226 Ford St. Rent $16 per month. Inquire at 230 Ford St. 47-3tpd

FOR RENT—Good location for delicatessen store. Formerly Myers' Liberty cafe. Apply Roy Myers. 45-3tc

PASTURE FOR RENT—From one to 50 head of cattle. Lots of water; good fences. A. S. Jenkins, Redwood Valley. 44-tfc

**Fred Patton, candidate for school superintendent, respectfully asks your support at the primary election next Tuesday.**

John Deere cream separators at Holz Co., Ukiah. *


back east excursions via Santa Fe

Santa Fe

round trip

| | |
|---|---|
| Atlanta, Ga. | $113.60 |
| Atlantic City, N. J. | 153.34 |
| Baltimore, Md. | 145.86 |
| Birmingham, Ala. | 102.86 |
| Boston, Mass. | 157.76 |
| Buffalo, N. Y. | 124.92 |
| Cedar Rapids, Ia. | 85.95 |
| Chattanooga, Tenn. | 107.48 |
| Chicago, Ill. | 90.30 |
| Cincinnati, Ohio | 110.40 |
| Cleveland, Ohio | 112.86 |
| Colorado Spgs., Colo. | 67.20 |
| Dallas, Tex. | 75.60 |
| Denver, Colo. | 67.20 |
| Des Moines, Ia. | 81.55 |
| Duluth, Minn. | 99.00 |
| Fort Worth, Tex. | 75.60 |
| Galveston, Tex. | 78.00 |
| Indianapolis, Ind. | 103.34 |
| Kansas City, Mo. | 75.60 |
| Louisville, Ky. | 105.88 |
| Memphis, Tenn. | 89.40 |
| Minneapolis, Minn. | 91.90 |
| Montreal, Que. | 148.72 |
| New Orleans, La. | 89.40 |
| New York City | *137.88 |
| New York City | 151.70 |
| Oklahoma City, Ok. | 75.60 |
| Omaha, Nebr. | 75.60 |
| Philadelphia, Pa. | *134.50 |
| Philadelphia, Pa. | 149.22 |
| Portland, Me. | 165.60 |
| Quebec, Que. | 160.02 |
| St. Louis, Mo. | 85.60 |
| St. Paul, Minn. | 91.90 |
| Washington, D. C. | 145.86 |

AND MANY OTHERS

* Return limit 30 days.

Tickets are first-class and honored for passage on all trains. Good to start any day—return limit October 31st.

Grand Canyon National Park is reached by Pullman to the rim. Stay any number of days and you are assured of sleeping car accommodations when resuming rail trip.

*Dining cars and station dining rooms on the Santa Fe are managed by Fred Harvey. It sets the standard for railway meal service.*

**Santa Fe Ticket Office and Travel Bureau**
B. F. McDANNEL, Genl. Agent
516 Fourth St.,
Telephone Santa Rosa 1934
SANTA ROSA, CAL.


# Potter Paragraphs

POTTER VALLEY, Aug. 24.— Mr. and Mrs. Volney Van Dyke and children drove up from Ukiah Sunday.

Mrs. Marvin Luce, of Ukiah, was a guest at the home of her brother, Fred Corbett, last Thursday and Friday.

Sheriff Ralph Byrnes was calling on friends here last week.

Mr. and Mrs. Orville Frost and children were overnight visitors with relatives in Willits last week.

Friends of Mrs. Frank Schweitzer were shocked to hear of her death which occurred at Redding recently. Mr. and Mrs. Schweitzer were former residents of this valley, having moved from here a year ago. The couple made many friends during their stay here and the sympathy of all is extended the bereaved husband.

Fred Bucknell was a business visitor to this place Tuesday of last week.

Miss Delight Corbett enjoyed a visit with relatives in Ukiah last week.

Fred Clark drove to Ukiah last Thursday to meet Mr. Pillsbury, president of the Snow Mt. Power Co.

Many farmers of the valley are busy this week filling silos with the green corn crop. This makes a splendid winter feed for sheep, cattle and dairy cows.

John Carner spent Sunday at his home in Lake county.

Fred Corbett was among the lucky hunters who brought in a fine buck last week.

Work at the local packing shed was finished today. About 1,000 tons of Bartlett pears were packed and shipped from this valley during the past four weeks.

Miss Gladys Spotswood came up from San Francisco today for a short visit with relatives here. She has accepted a position at the Farmers' Club in Ukiah.

H. B. Muir, of Willits, was a business visitor here Monday.

**KNIGHTEN-WELDON**

Miss Eldora Knighten and George Weldon were united in marriage at a pretty home wedding last Sunday afternoon. The wedding services were performed by Rev. Beasley of the Methodist church of Ukiah, at the home of the bride's parents. Only immediate relatives and a few friends were present at the ceremony.

Miss Knighten was a pretty bride in a gown of apricot crepe de chine and carried a bouquet of carnations, brides' roses and ferns. She was given away by her father. As bridesmaid, Miss Mary Harvey was charming in a dress of pale green crepe de chine. She also carried a shower bouquet. The bridegroom was attended by Alton Knighten, brother of the bride.

"I Love You Truly" was sung by the Misses Frema Goodrich, Velma Day, Martha Neil, Dora Spencer, Delight Corbett, Elsie Hughes and Olive Whittaker, with Ethel Hardisty at the piano. The bridal chorus from Lohengrin was played for the wedding march by Miss Hardisty.

Following the wedding ice cream and cake was served after which the happy couple left for Humboldt county. After a short honeymoon in Eureka Mr. and Mrs. Weldon will be at their home in Korbel.

Friends of Mr. J. B. Goodrich, who remember him as a resident of this valley about twenty years ago, will be sorry to hear of his recent serious illness at his home in Berkeley. Word has been received here that Mr. Goodrich was stricken with paralysis last Friday and little hope is held for his recovery. His daughter, Mrs. Jennie Grothe of Ukiah, has gone down to be at his bedside.

A new electric light line is being built down the east side of the valley. The line will also be extended up to James Eddie's ranch on the west side.

Mrs. A. F. Busch visited relatives in San Mateo last week.

Wm. McCreary drove to Ukiah Tuesday.

Mr. and Mrs. Taylor Eddie and son, Don, and Mr. and Mrs. James Eddie, all of this place, and Dr. and Mrs. Crittenden of Alameda, are enjoying a camping and hunting trip in the mountains this week.

The next regular meeting of the Grange will be in the Grange hall next Saturday night.

James Gulley had the misfortune to lose one of his horses last week.

# HOPLAND NEWS

**Lewis H. Hazen Dies**

HOPLAND, Aug. 25.—Lewis H. Hazen, veteran of the world war, passed away at his home near here Monday morning. Mr. Hazen has been in poor health since the war as a result of being gassed and wounded in the famous Argonne expedition. He served in what is known as the Lost Battalion, where he was gassed and severely wounded. Mr. Hazen has made his home on a government claim in hopes that the mountain air would aid in restoring him to health. The remains were sent to Ukiah where the funeral was held under direction of the Redmen and American Legion. The deceased is survived by a wife, Mrs. Juanita Hazen, and a daughter, Miss Lulu Hazen, who have the sympathy of their friends here.

Miss Gertrude Smith returned to Ursuline college in Santa Rosa Monday.

Mrs. Donald Macmillan left the last of the week for Los Angeles, accompanying her mother, Mrs. Nemmo, to the southern city. Mrs. Nemmo suffered a severe attack of illness while here and was obliged to return to her home for medical aid. Mrs. Macmillan will remain with her mother until her condition is improved.

Judge and Mrs. George Sturevant motored to San Francisco the last of the week where they attended the reception given in honor of Captain Hal Standley at the Fairmont hotel.

Mrs. Lizzie Haigh and her daughter, Mrs. Charles Mathes, of Santa Rosa, were guests at the home of Mrs. Ruth Hixon the past week.

Mr. and Mrs. R. E. Shimmin returned the first of the week from an outing on the Klamath river.

Harry Huntington, former Hopland resident, was a visitor here the first of the week.

Miss Mattie Seavey, of San Francisco, was a guest at the home of her sister over the past week end.

Mr. and Mrs. Fred Northern, of San Francisco, were in town for a short visit Thursday enroute to British Columbia. Mr. and Mrs. Northern were residents of Hopland several years ago.

Miss Beth Buckman left Saturday for San Francisco, where she entered the training school for nurses at the St. Joseph hospital.

Attorney Charles Kasch was a business visitor here Monday.

T. J. Geary, of Santa Rosa, was a visitor at the J. Geary home here.

Frank and Van Harpe of the U. S. navy, were home for a few days' vacation last week.

Mr. and Mrs. C. E. Doty and Mrs. Mattie Bailhache motored to Anderson valley Sunday, where they enjoyed the day with Miss Elsie Holmberg.

Mrs. Charles Berry and son, Glenn of Los Angeles, were guests at the home of Mr. and Mrs. Henry Brookes the past week. Mrs. Berry is a sister of Mrs. Henry Brookes.

Mr. and Mrs. Ed McMullin motored to San Francisco last week to see the fleet come in.

Mrs. J. Flynn motored to Ukiah the last of the week for a short visit.

# Notice to Voters

To the Voters of Mendocino County:

I am disappointed in not having been able to visit every voter in the county during my two months' campaign, but such seems to have been impossible. I hope, however, if I have failed to see you, that you will realize the great difficulty attendant upon the attempt to visit 11,000 people scattered over 3400 square miles of territory and that you will not hold such failure against me. I certainly wanted to see each of you and tried hard to do so.

Respectfully,
LILBURN GIBSON
Candidate for District Attorney

**CHRISTIAN CHURCH**
A. A. DOAK, Pastor.

Sunday school, 9:45 a. m. L. H. Foster, superintendent.
Preaching and Communion at 11 a. m.
Endeavor at 7:00 p. m.
Preaching at 8:00 p. m.
Mid-week services Wednesday at 8:00 p. m.

Western Electric light plants at Holz Co., Ukiah.


THE
**Corset-Less Corset**
A New Creation
Nothing Like It
Just what every woman has been wishing for all her life and meets the needs of all. Is adapted to the slender type and perfectly corsets even the stoutest figures. You should see this Wonder Corset.
For a Demonstration See
MRS. W. C. GRANT
826 E. Perkins St., Phone 220-M
At home Saturdays and Wednesdays or will call by appointment.
9-26t


# SENATOR HANDY GIVES INTERVIEW REGARDING UKIAH-TAHOE HIGHWAY

**Great Progress Being Made on All Parts of Project Between Yuba City and Ukiah**

In an interview with the Colusa Herald, Senator Handy last week gave some interesting information regarding progress being made on the Ukiah-Tahoe highway. In the interview he said:

"The state highway commission is making good progress on the Tahoe-Ukiah highway and I think it should be given credit for it. This road is an important one to this part of the state. We don't want to do anything which might stop the work which is going on.

"I came over to inspect the road. I find it is completed from Yuba City to Colusa with the exception of a gap four miles long in Sutter county which is in good condition and under state maintenance.

"The highway is completed from Meridian to Colusa and on to Williams. Also seven miles of road has been completed west of Williams, then five miles of road improved, graveled and oiled to the Mountain House. Twelve miles of road from the Mountain House to Wilbur Springs is receiving one hundred per cent maintenance by the highway commission. It is smooth and well kept.

"Three miles west of Wilbur Springs is rocked and widened. In Grizzly a camp of fifty convicts is permanently located and quarters are being constructed for additional men. Actual grading operations in Grizzly Canyon are being carried on and the right of way is being cleared beyond.

"On the western end of the highway twenty-six miles of finished highway has been completed to Upper Lake, oiled and re-oiled and smooth and hard as any paved road. The road has been built under the supervision of the highway commission around the northeast side of the lake and all completed for travel except for two small portions held up by refusal of owners to grant rights of way. The highway commission started condemnation proceedings and the case is to be heard September 1. These are the actual conditions today as I have been over all of this road."

"We need this cross state highway," Handy continued. "We are getting action on it. It would be unfortunate if we should have a change which would put in a new commission which might be antagonistic to this project. The road will help Colusa by bringing traffic it otherwise would not get. Williams would be benefitted. Williams' chances for a new hotel may rest largely on the completion of the highway. The completion of this road means more to me than the governor fight. It means more to all of us."

"No," said Senator Handy in reply to a question, "the governor is not against the Tahoe-Ukiah highway. Governor Richardson personally met Chairman Westcott and George Ash of the Colusa supervisors some months ago and went over the route from Williams. He spent two days consulting members of the highway commission and the engineer of the commission while on the tour of inspection. I joined the governor in Lake county and took him over the route there. He was much interested."

**P. B. WESTERMAN'S FINAL STATEMENT**

I stand on my original platform of "BETTER SCHOOLS FOR LESS TAXES."

Allow me to express my appreciation for the active support of my many friends, old and new, and to warn against last minute promises.

P. B. WESTERMAN

John Deere plows at Holz Co., Ukiah. *

Mrs. Lee Knighten, of Potter valley, was a Ukiah visitor Wednesday. Mr. Knighten is laid up with a serious and painful attack of rhematism.

Atty. W. D. L. Held and family are home after a sojourn of several weeks at Saratoga Springs.


**For Sheriff**
**R. R. Byrnes**
**Candidate for Reelection**

**The support of the people respectfully asked at the primary election, Tuesday, August 31, 1926.**



IT'S GREAT TO HAVE MONEY IN THE BANK

**In step with Northern California's progress .. .... the .... Liberty Bank**

32 Liberty Banks are now supplying 30 Northern California cities with a metropolitan banking service, backed by a great capital investment of over $69,000,000.00.

LIBERTY BANK
SAVINGS & COMMERCIAL

The control of this bank is owned by
Bancitaly Corporation
Capital and Surplus $69,000,000
Head Office: San Francisco, Calif.
UKIAH BRANCH



**Let "GEMCO" Increase your Fall Production of Eggs**

Now is the time to help your hens through the moulting season. Plenty of good wholesome grain and mash foods are essential.

**"GEMCO SCRATCH FOOD"**
**"GEMCO EGG FOOD"**

are two prepared poultry products that will INSURE HEALTH and a GREATER DAILY EGG YIELD.

Ask Your Dealer for "GEMCO."

Golden Eagle Milling Co.
PETALUMA CALIFORNIA

# Social and Club Notes

By JOAN FRASER — Phone 49

## Social Affairs

**CLEVER SHOWER ARRANGEMENT**

Mrs. Earl Ford was hostess last Friday afternoon at a beautifully appointed shower for her sister, Mrs. Herbert Singley. The marriage of Miss Margaret Wilson and Herbert Singley was an event of the past fortnight.

Mrs. Ford's tables were exquisitely decorated in pink and blue. At each place was a card carrying a clever personal couplet for the guest, including directions to Mrs. Singley for finding the gift brought by each guest. The guests at the shower were Mesdames Herbert Singley, Robert McGarvey, Wesley Ford, Taylor McGarvey, E. M. Ford, M. D. York, Robert Ford, Belva Harwood, Leta Conger, Volney Van Dyke, E. S. Masters, Elmer Ford, Misses Lucile Ford and Norma York.

* * * *

**GUEST COMPLIMENTED**

Mrs. Arthur Harwood of Laytonville, was the guest of honor at a charmingly appointed afternoon presided over Wednesday by Mrs. M. D. York. Mrs. Harwood was Belva York. She is visiting at the home of her parents, the H. L. Yorks.

The afternoon held a surprise for Mrs. Harwood. It was beautiful in its arrangement, its thought and expression. Guests of the afternoon were Mesdames Harwood, H. L. York, Earl Ford, Herbert Singley, E. M. Ford, Beverly Broaddus, Elmer Ford, Eastlick, Jack Ford, Leta Conger, Julia Ford, Loren York, Wesley Ford, Oscar Hollingsworth, Hanby Ford, Misses Lucile Ford, Helen Cohen, Una Raffety, Hilda Banker, Alma Hollingsworth.

* * * *

**RELATIVES VISIT**

Mr. and Mrs. F. O. Todd and their son and daughters were guests several days last week in the home of Dr. and Mrs. Robherd Thomas. Mrs. Todd is a sister of Dr. Thomas. The Todd home is in Oxnard, Ventura county.

Miss Lucile Thomas is visiting at Covelo with the G. F. Johnsons. She will be away a fortnight. It is the young lady's first visit away from home. She is having a fine time, riding horseback, tramping and being otherwise entertained. Dr. and Mrs. Thomas drove up to Covelo with their daughter last week end.

**STANDLEY BANQUET AT HOTEL FAIRMONT**

Guests to the banquet given in honor of Captain and Mrs. William Harrison Standley at Hotel Fairmont last Saturday evening brought home with them handsome souvenirs of the occasion.

The souvenir is in book form. The cover holds a picture of the U. S. S. California with engraving, giving the incentive of the occasion. Inside the cover is a poem, "Mendocino" written by Mrs. Arthur McNab. The menu of the banquet occupies one page and the program another. The names of the reception committee are also printed.

Marshall Nuckolls was toastmaster. The address of welcome was given by John L. McNab, Hon. George A. Sturtevant responded to the toast "Our Navy;" there was a vocal solo by Miss Alice Pettis; John W. Preston spoke to "The Wives of the Officers of Our Navy;" "Mendocino County" was the toast of Maurice R. Carey. Rudy Seiger rendered several violin solos and Maurice Gunsky sang. Captain Standley addressed the assemblage.

The reception committee was entirely composed of former Mendocinoites, as follows: Mesdames Louise Atkins, Maurice R. Carey, Grace E. Cofer, J. W. Elstun, Arthur Frame, Fred Hihn, Carl H. Hoag, Elias Lobree, Jenny Macmillan, John L. McNab, Wilbur McNulty, Samuel B. Pauson, Mervyn Perkins, Harriet Phillips, John W. Preston, Arthur Sanchez, F. M. Sponogle, Dr. Susan Harris Hamilton, Misses Jimmilla Hughes, Hazel Puett.

* * * *

**VISITS GRANDMOTHER**

Mrs. William Eagle was the guest the last week of her grandmother, Mrs. Mary Orr. She left for Healdsburg to visit relatives there. Mrs. Orr goes to Berkeley the first of September for a visit of a month with her granddaughter.

* * * *

**GOES TO LIVERMORE**

Mrs. Josephine Busch leaves tomorrow for Livermore where she will take up her permanent residence. Mrs. Busch has accepted a position at Arroyyo Sanitarium at Livermore. Friends here regret to see her leave town.

* * * *

**ADMIRAL'S RECEPTION**

Mr. and Mrs. J. H. Kirkpatrick went to San Francisco Wednesday morning. They were guests yesterday at the Admirals' reception on board the U. S. S. California.

**KNIGHTEN-WELDON WEDDING**

Miss Eldora Knighten and George Weldon were united in marriage last Sunday at a beautiful home wedding. The ceremony was performed at the home of the bride's parents, Mr. and Mrs. Lee Knighten of Potter valley. Rev. L. C. Beasley officiated in the presence of relatives and friends.

The home was beautifully decorated in woodwardia ferns, fir boughs and summer blossoms of white and apricot, carrying out the color scheme of the wedding. The bridal party stood beneath an arch formed of ferns and fir boughs beautifully decorated with flowers. At the crown of the arch was a great bow of apricot and white ribbon. The home lent itself beautifully to an elaborate decoration scheme of greenery and flowers.

To the strains of Lohengrin's wedding march the bride approached the altar on the arm of her father. She was attended by Miss Mary Harvey. A brother of the bride was best man. Preceding the ceremony classmates of the bride sang "I Love You Truly." The singers were Misses Martha Neil, Olive Whittaker, Elsie Hughes, Dora Spencer, Delight Corbett, Velma Day. Miss Ethel Hardisty played the wedding march and accompanied the singers.

Miss Knighten made a beautiful bride. She wore a gown of apricot georgette crepe over white satin. Her bridal bouquet was a shower of bride's roses. Miss Harvey's gown was green georgette over crepe satin. She carried an armful of carnations.

A wedding supper followed the afternoon wedding. Later in the evening a wedding banquet was enjoyed by the families. Mr. and Mrs. Weldon went direct to Korbel where the groom is engaged in business. Mr. Weldon had prepared a home in that city for his bride. They were the recipients of many practical and lovely gifts.

The bride is the only daughter of Mr. and Mrs. Lee Knighten and is greatly admired by a wide circle of friends. George Weldon was in business in Ukiah for several years and won a reputation not only for ability but for reliability and sterling character. Friends here wish him and his bride every happiness and success in the new home in the north. George Weldon is a son of Mrs. George Weldon of this city.

* * * *

## Lodge News

**RECEIVES CHARTER**

Ukiah Chapter No. 1039, Order of De Molay, is the new official title of this order. The chapter received its charter at the meeting Wednesday evening.

Newly elected ocicers were installed as follows: William Benjes, M. C.; Harold Trout, S. C.; Farrance Ornbaun, J. C.; Jack Taylor, S. D.; William Held, J. D.; Harry Huffman, S. S.; Harry Duprey, J. S.; Carrol Bucknell, marshal; Garrie Heryford, S. B.; Harold Giles, scribe. Lloyd Cox, past master councillor, installed the officers.

The business session was followed by an informal dance.

* * * *

**DELEGATES REPORT**

Delegates to Great Sun session of Pocahontas have returned most enthusiastic about the convention. They made their reports before the local lodge last evening. There were 300 members in attendance and they were royally entertained at San Jose where the convention was held. Mrs. Leona Bent had the pleasure of entertaining at luncheon during the convention, Sister Lillian Ridley of Healdsburg, Great Pocahontas.

* * * *

The grand chief of the Knights of Pythias will be entertained in Ukiah, September 10. Preparations are already being made for his reception.

* * * *

## Social Notes

**BIRTHDAY PARTY**

A summer birthday party was enjoyed by Josephine Ward and four of her neighborhood friends. Josephine is the ten-year-old daughter of Mr. and Mrs. George Ward. Her mother arranged a birthday picnic supper and took the children to the river for the afternoon on Wednesday. The guests were Valberta Eversole, Gail Neuhaus, Jean Thurston, Marjorie Anderson.

* * * *

**BRIDAL SHOWER**

Pythian Sisters complimented Miss Dorothy Todhunter Saturday evening with a beautifully appointed miscellaneous shower. About thirty members of the lodge brought very lovely gifts for the bride elect. Mrs. Fred Nassie was chairman of the committee in charge. A clever arrangement of presenting the gifts was carried out.

* * * *

**SURPRISE SHOWER**

Mrs. Otto Gielow, (Wilma Ward), was the guest of honor at the Pocahontas gathering last evening. A surprise shower was presented to the bride. Mrs. Leona Bent was in charge of the evening's entertainment. The supper tables were decorated with red and white hearts and flowers.

* * * *

**STANDLEY DINNER A COMMUNITY AFFAIR**

The plan to honor Captain W. H. Standley when he should bring the Pacific fleet in the Golden Gate originated with former residents of Mendocino county now living in San Francisco. J. H. Kirkpatrick had charge of the local arrangements.

The gift of the silver service was from Mendocino county, past and present. The courtesy of P. H. Joseph in making the selection of the gift is acknowledged by those interested.

Mr. and Mrs. Louis Hofman had charge of the arrangement of the Cecile hotel where the dinner was given. Both of them assisted in many other details of the day. The tables were decorated by Miss Pearl Taylor. The ladies of the Christian church served the meal. The melons which added a course to the dinner were presented by Jim Thornton of Potter valley.

* * * *

**BOY SCOUT ACTIVITIES**

Ukiah Troop 24, B. S. A. will hold its first meeting of the new season Tuesday evening, August 31, 7:15 o'clock at American Legion hall. There will be a prize inspection drill, signalling, first aid and knot tieing contests. Special games and a surprise for all.

The "Camporee" to be held on October 23-24 in conjunction with the second annual Mendocino county scouts' and leaders' conference, will be Ukiah's first big scout event of the new season. It is expected that fully one hundred and fifty scouts and leaders will be here to enjoy this great outdoor event. Roy York is to be general chairman.

American Legion Troop 30 and Redmen Troop 36 will resume their meetings at the opening of the school season.

The Ukiah library trustees have recently installed a full set of merit badge pamphlets in the library for the use of all first class scouts.

* * * *

**EN ROUTE NORTH**

Mr. and Mrs. Robert E. Hatch, of Berkeley, will be guests this evening in the home of Judge and Mrs. H. L. Preston. They are going north to Portland and the Columbia River highway. Mrs. Hatch was Elizabeth Preston.

* * * *

**HOME FROM HONEYMOON**

Mr. and Mrs. Donald Fair are in town this week end. They are guests at the J. A. Jamison home. The honeymoon was spent in the southern part of the state.

* * * *

**VACATION TRIP**

Mr. and Mrs. Carl Beggs of Willits, have returned to their home after a delightful vacation of two weeks spent at Yosemite valley and Lake Tahoe. Tahoe was reached over Tioga Pass. Mrs. Beggs will be remembered as Verna Duncan.

* * * *

**IN HOPLAND**

Terrel Duncan of Los Angeles, has been in charge of the Hopland bank during Mr. Bert Shimmin's vacation. On Mr. Shimmin's return Mr. Duncan will leave for Los Angeles where he is in the employ of the Meyberg Radio Company.

* * * *

**RECEPTION SUNDAY**

Captain W. H. Standley, U. S. N., U. S. S. California, will be 'at home' Sunday on board ship. Captain Standley has extended an invitation to all Mendocino county friends to be his guests on this occasion.

* * * *

**RECEPTION AND DANCE**

Saturday Afternoon club and Kosmos club will be joint hostesses at a reception and dance to be given to the teachers of the county during institute which convenes in this city, September 27, 28 and 29.

* * * *

**DISTRICT PRESIDENT HERE**

Mrs. W. L. Sales, district president, California Federation of Women's Clubs, was in town last week end. Mrs. Sales came to investigate the accommodations which Ukiah has to offer for the district convention. It was on the request of Mrs. Sales that Ukiah extended an invitation to the convention.

* * * *

**CALIFORNIA AIR CROSSES THE CONTINENT**

Mr. and Mrs. John Fees crossed the continent and returned with California air in the tires of their Buick Master Six sedan. Mr. and Mrs. Fees were away three months visiting in Maine and Canada. They drove 12,000 miles without changing the air in the tires.

* * * *

**GOBS WILL EAT MENDOCINO PEARS**

Twenty boxes of jumbo Bartlett pears, the gift of the pear growers of this valley, were sent by parcel post Wednesday to the men of the U. S. S. California in care of Captain W. H. Standley.

The gift was arranged by the committee in charge of the Standley reception.

* * * *

**MOTOR SOUTH**

A two weeks' motor trip to the southern part of the state was greatly enjoyed by a party which included Mrs. John D. Martin, her brother, Mr. J. W. Rew of Oakland and Mr. and Mrs. Henry Johnson of Ukiah. They motored south by the coast route as far as San Diego, crossing over into Tia Juana. The party stopped at interesting places en route, driving over the cities and towns on their way. The return was through San Joaquin valley.

* * * *

**SEPTEMBER WEDDING**

A home wedding that has been set for early in September is that of Miss Dorothy E. Todhunter, only daughter of Mr. and Mrs. J. S. Todhunter, and William Robuson. The marriage will be solemnized at the Todhunter home in this city, Sunday, September 12. Details of the wedding have not yet been told.

No formal announcement of the engagement has been made. Their friends are learning the secret and are extending the most hearty congratulations. William Robuson is a son of Mrs. Kate H. Robuson. He is a Mendocino county man, having lived here all his life. The Todhunter home has been in Ukiah the past seven years. Both Mr. Robuson and his bride elect are well-known her and are held in high esteem in this community.

* * * *

**IN SAN FRANCISCO**

Mrs. Arthur Tracy accompanied Miss Bernice to San Francisco when she returned to college. The Tracys had a trip by automobile up through the northwest this summer.

* * * *

**SHORT VISIT**

Miss Jimmie Hughes and Mrs. Etta Beatty were guests of Mrs. Alfred Pioda the first of the week. Miss Hughes returned to San Francisco Monday and Mrs. Beatty Wednesday.

* * * *

**HOME ON VISIT**

Mrs. Hazel Holliday and her daughter were home over the week end. Mrs. Clarence Brown and Vir-

(Continued on next page, column 3)

# CAPTAIN STANDLEY GUEST OF MENDOCINO CO. SUNDAY

Captain William Harrison Standley, U. S. N., U. S. S. California, the biggest man who has ever gone out of Mendocino county, came home Sunday. He had been invited to return that Mendocino county might pay honor to her son.

Captain Standley had been honored Saturday evening by an elaborate banquet and ball at Hotel Fairmont in San Francisco. Two hundred and fifty former Mendocinoites gathered to pay homage to their friend. The tribute Sunday was much simplier but it was by far the finest tribute Mendocino county has ever paid to any man.

Captain and Mrs. Standley, Ensign W. H. Standley, Jr. and Miss Marie Standley came up from San Francisco Sunday morning. Accompanying them were some forty former residents of this county. At 1:30 o'clock dinner was served at Hotel Cecille. Nearly one hundred and fifty guests, boyhood friends and companions of "Hal" Standley and new comers who found joy in honoring the man, were gathered there. It was a feast of heart and spirit that no one present will forget.

The climax of the afternoon was Captain Standley's own talk. In response to the presentation of a handsome silver service, Captain Standley spoke. In full ceremonial uniform of the U. S. Navy, standing with his back against the bank of flowers that decorated the speakers' table, Captain Standley made a simple, splendid talk. The ability is given to few men to talk so simply, so directly and so impersonally about his own career. It is a characteristic only of the great,

Captain Standley told how he entered Annapolis; he spoke of his struggles, his ambitions; he described the U. S. California; its standing in the navy; he gave an account of his "stewardsip" in that navy; he talked about Mendocino county and his friends; he paid a fine tribute to Mrs. Standley; all with some quality of mind and heart that defies description.

J. H. Kirkpatrick, secretary of the chamber of commerce was toastmaster. The welcome to Captain Standley and his family was given by Charles Kasch, president of Ukiah Chamber of Commerce. Judge H. L. Preston greeted the guests from San Francisco. Marshall Nuckoils, of San Francisco, general chairman, spoke. Maurice Carey of San Francisco, made the presentation speech. Mrs. Payne with Mrs. Hofman as accompanist was the soloist.

Captain Standley commands the U. S. California, the flagship of the Pacific fleet, and the ultimo of the dreadnoughts of the world. The California, under Captain Standley's command holds the record for the highest efficiency, won in competition with dreadnoughts of the U. S. fleet. He read a letter from President Calvin Coolidge congratulating him personally on the record attained.

Fred Patton, candidate for school superintendent, respectfully asks your support at the primary election next Tuesday.

Don't forget to stamp a cross after the name of H. L. Preston, candidate for superior judge at the primary next Tuesday.

Fred Patton, candidate for school superintendent, respectfully asks your support at the primary election next Tuesday.

Lilburn Gibson

Candidate for District Attorney

Respectfully asks the support of the voters at the primary election next Tuesday. As there are but two candidates running, the vote in the primary will settle the contest, hence it is very important that Gibson's supporters go to the polls and vote.

Mr. Gibson is a capable attorney, a hard and indefatigable worker, and during the time he filled the office after being appointed by the supervisors, he made a fine record. If elected he will give his utmost efforts to carrying out his duties and will act in all matters for the best interests of the people.

He holds the high regard of all who know him and bears a reputation as an honest, conscientious worker, and, if elected, will be a credit to the office and to the people whose votes shall have put him there.

Phone 607

McKesson's Groceteria

The Store of Quality, Courtesy and Service

Why come to town these hot days to buy your groceries, fruits or vegetables phone 607 and have them delivered.

To satisfy patrons is our desire. We are here to serve.

Cold Sliced Meats always on hand

Fresh Milk and Cream Daily from Romer Vista Jersey Dairy (Federal Accredited Herd)

Clearance Sale

While they last we will sell our excellent

REFRIGERATORS

25 per cent off of regular price

Come early and get the choice of the lot

J. W. EVERSOLE & SON

Since 1890

Our

New Fall Hats

for Women

Will be on display Monday, Aug. 30.

Come early and be the first to get the new fall styles.

Foster's Variety Store

Ukiah, California

# EFFICIENCY OF OFFICIALS DESIGNATED BY PERFORMANCE

(Contributed)

The block house is only a terror to the rum runner, or the individual who wishes to evade or break the law. It can never be a terror to the law-abiding citizen. He who would willfully advocate its abolition must necessarily face the charge of persuading the populace to join the army of those who wish to evade or break the law.

* * * * *

The highlight of this whole controversy is the question of how far we are going to uphold the law and enforce it, for which the duly constituted authority is responsible. Your sheriff, district attorney and judge, working hand in hand, can clean up the whole situation in 30 days' time. This is not mere guess work or the expression of a novice, but the dictum of no other an authority than Judge Beesley, who directs the office of dry administrator in San Jose, Calif. In an address before the Public Spirit club in San Francisco a few days ago he expressed this in terms that were unmistakable and unimpeachable.

* * * * *

We must not delude ourselves into any hypnotic state of presuming that the dry law is the only place where the fabric of our constituted authority is breaking down. That would make us one-sided and warped, but the matter of the desecration of authority is running into all phases of life and clutters up the administration of justice, and delays progress. When we commence to apply our abilities as a state and a nation to those small and belittling pastimes that viviate our vitalities we are destroying the very elements that should be run into the crucible of crystallized effort, and build a program that will spell progress in all lines of endeavor.

* * * * *

Sheriff Byrnes has proven by an unquestioned record that he is ready and by many very satisfactory arrests has demonstrated in his 16 years of incumbency in the office that he is a constructive force in the community, the Republican Press to the contrary.

* * * * *

**What** are some of the charges against this faithful servant of the people? It appears that he has placed for the protection of the law-abiding citizen certain places and conditions where the crimes of certain people who wish to evade or break the law can be caught. For instance he employs certain people unbeknown to these certain classes so that their intentions may be uncovered and their acts be brought before the eye of justice. Is there any crime in attempting to live up to the oath of office that has been taken by this and other public officials? It looks as though somebody's toes were being tramped upon.

* * * * *

The stool pigeon principle is made necessary because of the insidious evasion of the law by those who are simply playing the same role and do not wish to be caught. They wink at justice and have an idea that justice is flirting with them. Every lawbreaker is a stool pigeon and by his act of evasion is enforcing the need of smilar tactics in order to catch those who really forfeit their rights as self-respecting citizens.

* * * * *

Sixteen years of faithful service is a record to be proud of not only by Sheriff Byrnes, but by the people who term after term have had such unquestioned confidence in his ability as a public official. They believe in his sincerity as a man who not only wants to catch the lawbreaker and the criminal, but who also believes that in making it hard for these he is also preventing other crimes. And further, the lawbreaker and the criminal have shown their belief in his ability by giving Mendocino county a wide berth. An ounce of prevention is worth a pound of cure.

* * * * *

This 16 years' service has been filled with interesting events. Without recounting here the individual cases, we can appeal to the memory of the voters to recall enough of these to warrant a re-election of the incumbent in the sheriff's office. Few sheriffs can point to such a record. There is only one reason why a change would be desired, and that is that those who wish to evade the law would like to have someone in the office whom they can handle. It is the old fight, age-long in its history, of fear of detection and a desire to override and evade the law. This is a great compliment to the present sheriff and will convince the better class of voters that they should retain the man who can maintain law and order, and who has demonstrated his ability to carry into practical effort his oath of office so that it means something to the county.

There is another consideration and that is the economic waste in a change. A new man must learn all the ways of the office. We must always pay for inexperience. A new man will have to serve an apprenticeship in order to learn the rendezvous of those who have places of abode in crime. This will take time and monies from the county treasury. Acquaintanceship with conditions is always a very desirable prerequisite to this kind of employment and will assist in a rapid and efficient dispensation of justice, and an economical spending of the taxpayers' money. As a business proposition you would not think of placing an inexperienced business manager at the head of a large business undertaking. You would immediately ask what experience he has had and whether with the use of that experience he will be able to make a success of your venture. A tried servant always has the best chance of success.

* * * * *

Are those who advocate a change really in earnest or have they a personal ax to grind? The voters are well aware that there are facts of historical value as to the ideas of the American people on a certain class of politics known as "Bossism." This is a relic that has long ago been slipped into the scrap heap of forgotten dreams and only now and again does it lift its hydraheaded power to attempt another enthronement, and then only by those who have been sleeping the Rip Van Winkle sleep and have just awakened to find that things are not as they were. But the intelligent voters always know this specie, and simply will always send another shaft into its dethroned oligarchy. It can be but a memory in this election, and cannot become a reality. The American voters are thinking with intelligent enthusiasm. That's the reason.

* * * * *

High values in personal character and public duty will always be a recognized fact in the public mind. The taxpayers should be through with inexpensive experiments in changes that open new channels for useless expenditures.

* * * * *

Did you, Mr. Voter, ever stop and think that auto thefts are practically unknown in Mendocino county. There only have been two recorded in this county in the last year and both of the thieves were apprehended. All over the country there has been a terrific incrase in this form of burglary. But here nil. Would it not appear under the present regime that we are getting a service that was about one hundred percent? And that the office was giving an efficient administration? We can well afford to lose the lawbreaker as he is always a detriment and a neutralizing force in the economic advancement of any community. Yes, we are very frank to say that he is a menace to our society, a shame to morality, and a foe to progress.

* * * * *

The ship of state cannot long endure when it has those within its cabins who deliberately bore holes in its bottom. It is strange to think of such a fable, and for those very people not to realize in their attempt to endanger those with whom they disagree, that thire own safety is also endangered. By their attitude, they are making that time-honored document, the American Constitution, ineffective in its power to invite into full operation all the effective legislation that would bring to full fruition all that our forefathers intended in that incomparable document of human liberties.

* * * * *

Many thinking people are commencing to question the right of those who are not willing to abide by the laws that are made by the representatives who are sent to our legislative halls to maintain our citizenship rights. We have an issue that we must face. Crime is the great factor in lessening the power that any citizen should exercise. California is the greatest state in the greatest nation on the face of the earth. Let us preserve her institutions by placing men of vision and performance in places of responsibility.

* * * * *

Abraham Lincoln said, "I am not bound to be successful, but I am bound to be right, and to do the right as God gives me the light to do it." There can be no question about the right in this issue. Everywhere we have talked with those that desire to see the better things prevail, all join in saying that we should return to the office of sheriff, Ralph Byrnes, who has so ably and sincerely represented the people in these past years. And we believe it is the desire of the electorate to send him there again. Let's do it.

# LOCALS

John Deere engines at Holz Co., Ukiah. *

Mrs. Mayme Parker is the guest of her daughter in Petaluma. She will return home Sunday.

Don't forget to stamp a cross after the name of H. L. Preston, candidate for superior judge at the primary next Tuesday.

Don't forget to stamp a cross after the name of H. L. Preston, candidate for superior judge at the primary next Tuesday.

A. R. Hardin, wellknown rancher of the Laytonville section, was here yesterday on a short business trip.

Mrs. Charles G. Huse was in town from her home in the northern part of the county Wednesday.

**Fred Patton, candidate for school superintendent, respectfully asks your support at the primary election next Tuesday.**

Mrs. Lee Knighten, of Potter valley, was a Ukiah visitor Wednesday. Mr. Knighten is laid up with a serious and painful attack of rhematism.

**VISIT AT COLFAX**

Mrs. J. E. Davis, accompanied by her sister, Miss Mary Freeman of Vancouver, British Columbia, spent the week end in Colfax with Mr. Davis. Miss Freeman had just a short stay in California, but spent the best part of hed time with Mr. Davis. The many friends of Mr. Davis will be glad to know his condition is improving slightly.

**Spend Your Money**

**with your home merchants. They help pay the taxes, keep up the schools, build roads, and make this a community worth while. You will find the advertising of the best ones in this paper.**

# Social Affairs

(Continued from page 4)

ginia Holliday drove to Ukiah Thursday. Mrs. Holliday came up Saturday. The party drove back Sunday. Mrs. Holliday has made her home in Oakland for the past two months.

* * * *

**GUEST ON THE TENNESSEE**

Miss Isabel Heger and Miss Virginia Barker left yesterday for San Francisco. Miss Heger returns to her home in Los Angeles. Miss Virginia will spend the week end in San Francisco. This evening she will be the guest of Ensign W. H. Standley, Jr. at a dance on board the U. S. Tennessee.

* * * *

**IN STOUT HOME**

Mr. and Mrs. Marshall Nuckolls and Harry Banks stayed over till Monday as the guests of Mrs. J. L. Brown. Dr. and Mrs. G. W. Stout entertained Mr. and Mrs. Abe Marks of "Tre Monte" in the Santa Cruz mountains, Mrs. Dora Hirsch of New York, and Miss Mary Brady of Taft. This party returned south Tuesday.

* * * *

**DINNER FOR GUESTS**

Mr. and Mrs. Frank Barker entertained at dinner Monday evening, Mr. and Mrs. Abe Marks and the party which accompanied them to Ukiah Sunday. Mrs. J. L. Brown was also a guest at the dinner. The Barkers were entertained at "Tre Monte," the Marks home while they were around the bay this summer.

* * * *

**IN NEW HOME**

Mr. and Mrs. Ewart Mitchell have taken possession of their new home. The wedding of Miss Winifred Beckley and Ewart Mitchell was an event of this month. The honeymoon was spent in Yosemite valley and Tahoe.

* * * *

**SHORT TRIPS**

Miss Irene Merk went down Sunday to San Rafael to be the guest of her grandmother for the week. The Merks and Camerons plan a trip to Sacramento during the State fair.

* * * *

**FIRST GRANDCHILD**

A daughter was born Monday to Mr. and Mrs. Allan Symonds Green. The home is in San Francisco. Mrs. Green was Ruth Giles before her marriage, a daughter of Mrs. H. C. Giles. The little girl is the first grandchild in the family.

**Don't forget to stamp a cross after the name of H. L. Preston, candidate for superior judge at the primary next Tuesday.**

# J. B. GOODRICH DIES AT BERKELEY MONDAY

**Deceased Was Formerly Wellknown Resident of This County. Leaves Large Family.**

BERKELEY, Aug. 24.—On August 23, Josiah Burrell Goodrich died at the Berkeley General Hospital, aged 71 years. He had been unconscious from a stroke of apoplexy for five days. He was born in New York, reared in Indiana, coming to California first when a very young man; he returned east and married Mary Elizabeth Welsh and came back to California about 1887, shortly thereafter coming to Mendocino county. He lived near the "Half Way House" on the Mendocino-Willits road for eight years. Residents of the central coast towns at that period will, many of them, recall that he delivered to them the best of strawberries of his own raising. About 1895 he went to Potter valley where he engaged in market gardening. In 1903 he purchased the farm on the road from Ukiah to the State hospital which is now owned by his eldest daughter and her husband. There he made his home until he removed to Berkeley in 1911 to give his children the educational advantages there. A successful practical farmer, he could not be contented in idleness, and obtained the position of superintendent of gardens at the school for the deaf and blind, and took great pride in caring for these up to the time that he was suddenly taken. He was found unconscious beside his bed one morning and never thereafter recovered consciousness. He left the widow, and their five children, Mrs. Jennie Grothe, of Ukiah valley, Henry P. Goodrich, of Vallejo, Gertrude A. Goodrich, a teacher in the high school at Petaluma, Mrs. Carol Jones of Coalinga, and Mrs. Irma Mazza of Berkeley. A consistent Christian, the best of citizens, the finest of neighbors, a good husband and father, has passed away. Those who knew him best, loved him best.

**Fred Patton, candidate for school superintendent, respectfully asks your support at the primary election next Tuesday.**

**DISPATCH IN LUCK**

Last week was a lucky one for the Dispatch. To begin with, Chester Flowers, premier pear grower of the valley, presented us with two boxes of his choicest pack. Next, along came Jim Thornton with his primest Potter valley watermelons, leaving us a big specimen, and Amos Mahurin called on us with a dozen of his famous roasting ears. Next was Don McIntosh of Anderson valley's apple fair committee with a box of Anderson's best Gravensteins. We do not know the grower's name, but the apples were the best we ever ate.

The kindness and thoughtfulness of the various donors was gratefully appreciated, for they gave us of their very best.

Mr. and Mrs. Bert Miller returned the first of the week from a few weeks' visit to British Columbia.

Mrs. Ardis Penland and son returned the first of the week from a few days' visit in San Francisco.

**18 Years' Experience in Mendocino County Schools**

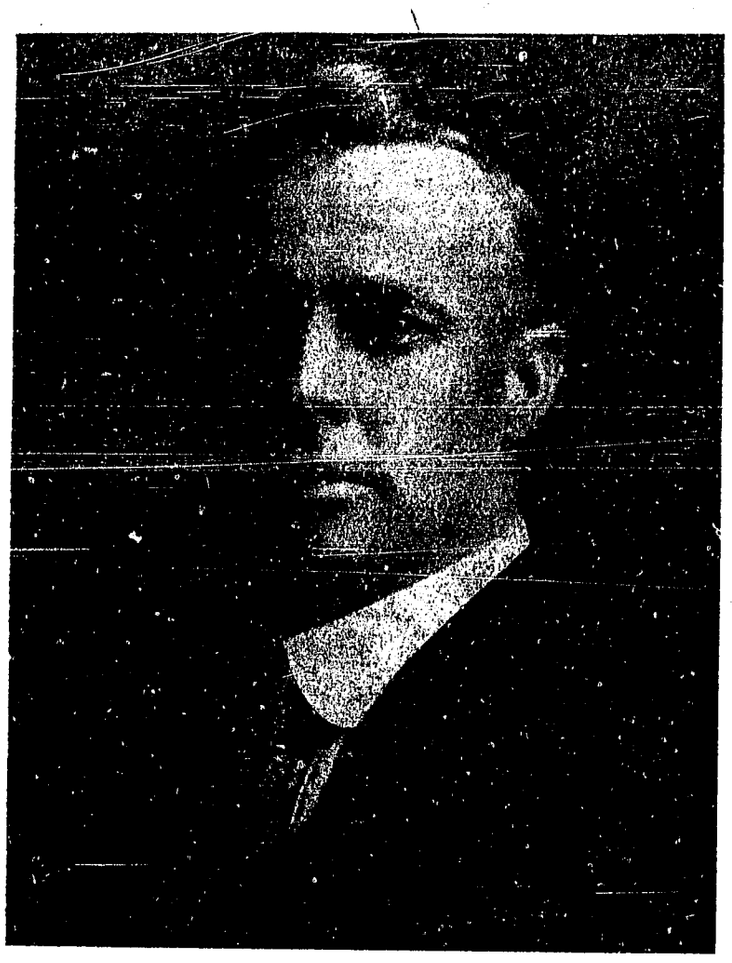

**"I am for the interests of the people and the welfare and education of our children"**

Friends, I regret to say, owing to the limited time, I shall not be able to personally interview the people of Ukiah and vicinity. However, having been principal of the Ukiah elementary schools for the past six years, I feel that you know my record as a teacher and fellow citizen. The superintendent's office is an advancement over my present position, and I trust you will feel kindly toward my candidacy. I assure you that any courtesy you may render me will be greatly appreciated by

Yours sincerely,

**F. D. PATTON**

# ANOTHER BOOST FOR BYRNES

Elk, August 24

Editor Dispatch-Democrat:

**"OH THAT THE LORD THE GIFT TO GIE US TO SEE OURSELVES AS ITHERS SEE US."**

The above applies most fully to the people of Mendocino county as regards their sheriff. That the rest of the state realize and appreciate what a really big man he is as a crime detector, and what is more important, as a crime preventor is evidenced by the press of other counties.

He now occupies the position once held by the late Sheriff Cunningham of San Joaquin county, not that of a sheriff of California but that of THE sheriff of California.

In a recent issue the San Francisco Bulletin devotes a whole page to the exploits of Sheriff Byrnes under the caption "Byrnes the Sheriff Who Outwits the Bad Men of the Hills.

The San Francisco Examiner in its last Sunday issue makes the statement that "No sheriff in the state has a better record for captures than Ralph Byrnes."

The San Francisco Chronicle carried a long article lauding the remarkable work of the sheriff and the Oakland Tribune pays tribute to his ability as a peace officer.

These are mentioned as among the largest and most influential publications of the state which have run columns in praise of our sheriff. Aside from these mentioned, numerous publications of less prominence have shown their recognition of his high standing as an officer.

As a result of this publicity Byrnes has become the best known and most talked of peace officer in the state. In consequence he has become one of the biggest assets to the property owner that the county could possibly have, as through the agency of the state press he has become known throughout the length and breadth of the commonwealth as a peace officer who maintains peace.

At the same time and in the same manner notice has been served on the criminal element that Mendocino county is the best county in the state for them to keep away from and this in turn takes the form of an invitation to all fair-minded, law-abiding citizens to make this county their home. As is well known Mendocino county is one of the largest and one of the most thinly populated in the state with thousands of acres available for settlement and no opportunity should be overlooked to place its advantages before the public. The fact that the settler will receive every protection is not the least of these advantages.

Ralph Byrnes has earned the respect of every other peace officer in the state, which in itself is a wonderful aid to him in keeping those criminally bent away from the county, as with their co-operation he can keep constantly informed as to the movements of criminals and turn them back from our borders when they have the temerity to attempt to enter. Sixteen years of this co-operation with other peace officers of the state has placed him in the position where he is no longer merely a local character but a prominent figure throughout the state. In fact the reputation of "The man hunter of Mendocino" has extended beyond the borders of California.

When are the various business and civic organizations of the county going to make up to a realization of what a big asset Byrnes is? Why, if he occupied the same position in Los Angeles county that he does here their slogan would be "Come to Los Angeles County—We Have Byrnes for Sheriff."

From the above it is not to be inferred that the people of Mendocino county do not know that they have a most efficient officer in Byrnes. They do know it. But why the dickens don't they spread it, broadcast it, and take advantage of a wonderful opportunity to boost the county through him?

Oh, yes, almost any resident of the county will tell you that he is "all right," "a good man for the place," etc. But they do not enthuse to the extent of saying they have the biggest and best in the state unless some outsider informs them that he isn't much.. Then, and not until then, will they rare up, paw the air, and inform said outsider and the rest of the cock-eyed universe that he is the best d——— officer that this or any other county has, or ever has had at this or any other time. But why do they have to have some one prod them before they say it?

**Don't forget to stamp a cross after the name of H. L. Preston, candidate for superior judge at the primary next Tuesday.**

Make your headquarters at the new **Hotel Roosevelt** when in San Francisco. A family hotel.

Mr. Shand Smith, of Reno, visited relatives in this city over last week end. Mr. Smith was in San Francisco on business.

**Fred Patton, candidate for school superintendent, respectfully asks your support at the primary election next Tuesday.**

# NEW CASES AND NOTES FROM CLERK'S OFFICE

**Civil and Probate Matters Placed on Docket, Inventories, Appraisements, Etc.**

**MANY NEW ACTIONS BEGUN**

Through Peirsol & Stone, Bertha Alma Cooper has filed a complaint in divorce against John LeGrant Cooper, alleging cruelty. The couple was married August 12, 1922 and separated August 16, 1922. There are no children.

Through Thomas, Thomas & McCowen, A. F. Luiz has filed a petition to terminate the life estate of the late Fred Pamperin in certain real estate at Mendocino City.

Through M. H. Iversen, Frank H. Whitney has filed a complaint in divorce against Mabel S. Whitney, alleging extreme cruelty. There is one minor child. The couple was married June 22, 1910, and separated August 24, 1926.

Final account and report and petition for distribution have been filed in the G. A. Strider estate. The account shows receipts of $1206.44 and no disbursements, the expenses having been paid by the executrix.

A similar petition has been filed in the Peter Swensen estate. The account shows property of the total value of $14,302.47, and disbursements of $6,298.92. Expenses amounting to $4,996.45 were advanced by the executrix.

Similar petition has been filed in the John Granskog estate, showing $415.23 received and $103.62 paid out, leaving a cash balance on hand of $311.61.

Inventory has been filed in the Charles Ledford estate showing real and personal property valued at $13,884.32.

Inventory has been filed in the Joseph Smith estate showing money on hand in the sum of $898.37.

Final account and report and petition for distribution have been filed in the Hans Ottoson estate showing receipts of $3918.46 and disbursements of $893.23, leaving a cash balance on hand of $3025.23.

**Don't forget to stamp a cross after the name of H. L. Preston, candidate for superior judge at the primary next Tuesday.**

**MARRIAGE LICENSES**

Oliver H. Bemers, 38, and Emma Burrill, 36, both of Oakland; George W. Butler, 49, and Alma B. Thorne, 37, both of Oakland; Elvin H. Ford, 25, and Leota B. Wonacott, 16, both of Willits.

Jack Smith goes to Oakland this week end to bring his family home. Mrs. Smith and Marjorie have been visiting relatives there for a fortnight.

**UKIAH METHODISM**
L. C. BEASLEY, Pastor.

Sunday school will meet at 9:45 a. m. with classes for all. The pastor will speak at 11 a. m. and there will be special music. Epworth League at 7 p. m. and preaching again at 8 p. m. You are cordially invited to all these services.

The work on the new church is progressing with entire satisfaction. The sub floor for all the building is down. Nearly half the framework will be up this week. The sub floor for the second story in the department of religious education is down. The building will be rushed as rapidly as is possible in order that the roof may go on before the rains begin. Come up and see the progress.

**Fred Patton, candidate for school superintendent, respectfully asks your support at the primary election next Tuesday.**

## LOCALS

John Deere disc harrows at Holz Co., Ukiah. *

Dave Squires and wife, wellknown former residents of Ukiah, were here from their ranch home near Lakeport for a short visit the latter part of last week.

Mrs. Jane Cottrell returned the latter part of last week to her home at Geyserville after several days' visit here with her daughter, Mrs. Ed Michelson.

Miss May Buchanan, of Elk, accompanied by her mother, Mrs. C. J. Buchanan, and by Mrs. Colin Buchanan, was a Ukiah visitor Wednesday. The three ladies spent several hours in town and took their departure for home via Boonville in the afternoon, with Mrs. Colin Buchanan at the wheel.


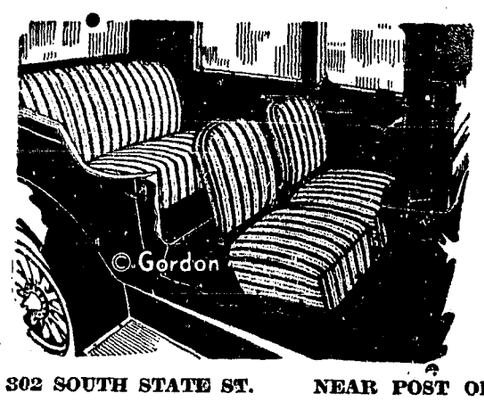


**AUTO TOPS**

SEAT COVERS

CLOSED CAR CURTAINS

Plate Glass for Windshields and Doors

**Ukiah Auto Top Shop**

302 SOUTH STATE ST. NEAR POST OFFICE PHONE 331-J

**Lower Fares**

**now effective to the east and to most places on the Pacific Coast**

Plan your journeys to take advantage of the big reductions in summer roundtrip fares. Travel by train; save money, time and nervous energy.

**To the East**

Summer reduced fare tickets with October 31 return limit. Ask about the "Circle Tour of the United States"—greatest summer travel bargain.

**To Pacific Coast Points**

Reduced roundtrip tickets on sale daily; 16-day limit. Also, season tickets With October 31 return limit You can go and return at surprisingly low cost. Fast, comfortable service at convenient hours.

**Southern Pacific**

R. B. HOUSTON, D. T. & P. A. Santa Rosa, 210 Rosenberg Bldg., Phone 1861.



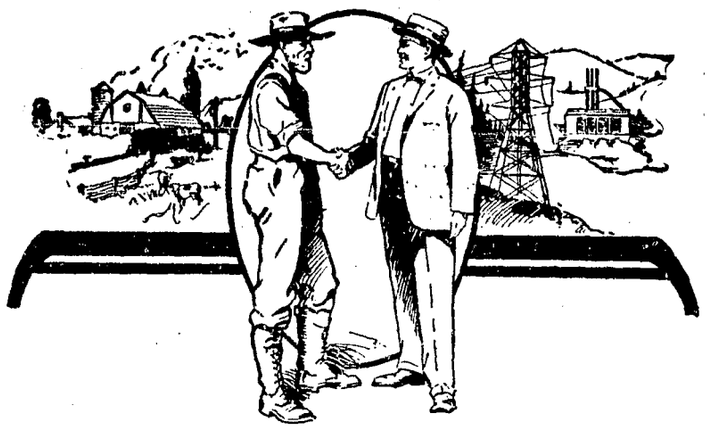

*Working* cooperatively, progressive groups of farmers in California, solve their irrigation problem.

The Nevada County Irrigation District recently voted $7,500,000 for bonds. They will collect and divert water through a P. G. & E. power plant at a cost of so much per acre foot to the power company, after which, the water undiminished will enter irrigation ditches and canals.

The South San Joaquin and Oakdale Districts, jointly, in a like arrangement, voted $2,200,000 for bonds.

In each case the price paid for water by the power company redeems bonds and interest without any financial burden to the farmer.

*"Help agriculture and you help the State."*

PACIFIC GAS AND ELECTRIC COMPANY

P·G·and E·

Owned · Operated · Managed by Californians

31-826


# LOOKING BACKWARD

# THEN AND NOW

# WHY

# ?

(Continued from page 1)

support the Constitution of the United States, and of California to perform the duties of the sheriff to the best of his ability was no idle form. I know the keen justice of the Mendocino county voters will cause them to rebel at the thought of turning down a faithful officer because he has done his duty."—*J. E. Pemberton.*

* * * * *

*The county's biggest grape man, A. Perelli-Minetti, was allowed to speak enthusiastically of the capable and efficient Sheriff Byrnes in the Press of the same date. Others were allowed to express their preference in the Press columns because "Byrnes faithfully and fearlessly performed his duty."*

* * * * *

*Hale McCowen was quoted as follows:*

"In endorsing Sheriff Byrnes, I do so without hesitation. His faithful service in the position to which he aspires merits the support of everyone who has at heart the best interests of Mendocino county. The fact that Byrnes is sheriff of Mendocino county is known to the criminal element throughout the state and is the reason why professional gunmen and daylight bank robbers who operate in the counties surrounding are kept away from here."

* * * * *

*John L. McNab was quoted as approving the capable administration of the sheriff's office.*

"Your record," he says of Byrnes, "is one of the most unique that California has ever known. I do not see how the people from your own good county can fail to endorse you wholly upon your record."

* * * * *

*Robert Duncan was granted space to say:*

"Without any desire or intention to flatter the sheriff, I will say that not only the people of Mendocino county but of the entire state are fortunate in Byrnes's consent to serve them in the capacity of sheriff. Since the modern facilities for travel his services are by no means confined to the county, as he has to deal with lawbreakers from everywhere. Byrnes's inborn understanding of human nature, fairness with those with whom he deals, his energy, alertness and courage qualify him for the position he holds. HIS DEVOTION TO THE DUTIES OF HIS OFFICE, WHICH HE HAS FULLY SHOWN ENTITLES HIM TO THE WHOLE-HEARTED SUPPORT OF THE PEOPLE OF THIS COUNTY."

* * * * *

*John W. Preston was interviewed and his sentiments published as follows:*

"His record as a sheriff of unusual ability is known throughout the state. He came to the front and helped the government during the war. What he has done in putting Mendocino county to the front as a law-abiding county certainly should assure his re-election."

* * * * *

AUGUST 16, 1922
*SHOULD BYRNES BE SUPPORTED?*

This surprising question covers in large type the whole top of the front page of this issue. The big head cites "50 MURDERERS IN MENDOCINO COUNTY CONVICTED." REMARKABLE RECORD OF SHERIFF BYRNES APPEALS TO GOOD CITIZENS. In this article there is outlined the many remarkable arrests and convictions that were procured. And that record was given by the Republican Press as the strongest reason why Byrnes should be re-elected.

* * * * *

AUGUST 23, 1922.—W. C. T. U. ENDORSES

They were allowed to publish an avowal of support for Byrnes because he was "a fearless officer of the law, who cannot be intimidated by threats, nor won over by bribes." When a county is so fortunate, they said, "as to have a man of Sheriff Byrnes's experience and ability they should retain him in office."

* * * * *

AUGUST 30, 1922.—AT THE PRIMARIES

*In its report the Press said that Sheriff Byrnes ran stronger than usual. To quote them:*

"In many places his vote turned to a landslide. Byrnes probably will get 1500 votes, at least, more than his two opponents combined."

(*The Press will probably have an opportunity to say the same thing next Wednesday, but probably will not say it so jubilantly as it did four years ago*).

* * * * *

NOVEMBER 8, 1922.—SHERIFF WORKING HARD

"For several days last week Sheriff Byrnes was missed about the courthouse and was understood to be on the coast looking after the state and county Republican ticket, however, upon his return the BLOTTER IN THE SHERIFF'S OFFICE SHOWED HE HAD BEEN UNUSUALLY BUSY WHILE AWAY, BUT NOT POLITICALLY."

* * * * *

*A review of this kind is interesting as showing a changed attitude on the part of the Press which should not exist, for the fact remains that Sheriff Byrnes is just as competent now as then, just as efficient, just as willing to carry out the wishes of the people.*

* * * * *

*If the Press could support Byrnes with such sincerity four years ago, it could support him with just as much sincerity this year.*

*He has not changed. He is the same capable and efficient officer now as then. IT IS ONLY THE PRESS EDITOR WHO HAS CHANGED.*

* * * * *

SHERIFF BYRNES NEEDS NO FURTHER ENDORSEMENT THAN THE SPLENDID RECORD HE HAS MADE AND THERE CAN BE NO GREATER TRIBUTE TO HIS LOYALTY, CAPABILITY, HONESTY, AND EFFICIENCY THAN TO PUT HIM INTO OFFICE AGAIN AT THE PRIMARIES.

# Political Announcements

**For Justice of the Peace**
**Ukiah Township**
**E. G. BUSCH**
**(Incumbent)**
Announces his candidacy for the nomination, subject to the primary election, Tuesday, August 31, 1926.

**For County Clerk**
**WILLIS H. PRATHER, Incumbent**
Announces his candidacy for the nomination, subject to the primary election Tuesday, August 31, 1926.

**For Tax Collector**
**CHARLES WHITED**
Announces his candidacy for the nomination, subject to the primary election, Tuesday, August 31, 1926.

**For Tax Collector**
**VOLNEY VAN DYKE**
(Incumbent)
Announces his candidacy for the nomination, subject to the primary election, Tuesday, August 31, 1926.

**For County Recorder**
**JAMES R. ELDER**
(Incumbent)
Announces his candidacy for the nomination, subject to the primary election, Tuesday, August 31, 1926.

**For Sheriff**
**CLYDE C. BREWER**
Announces his candidacy for the nomination, subject to the primary election, Tuesday, August 31, 1926.

**For State Senator**
**F. C. HANDY**
Announces his candidacy for both the Republican and Democratic nomination at the primary election, Tuesday, August 31, 1926, and respectfully solicits the support of all.

**For County Auditor**
**J. J. MATHEWS**
(Incumbent)
Announces her candidacy for the nomination, subject to the primary election, Tuesday, August 31, 1926.

**For District Attorney**
**LILBURN I. GIBSON**
Announces his candidacy for the nomination, subject to the primary election, Tuesday, August 31, 1926.

**For Justice of the Peace**
**Ukiah Township**
**JOHN A. HOFFMAN**
Announces his candidacy for the nomination, subject to the primary election, Tuesday, August 31, 1926.

**For Coroner and**
**Public Administrator**
**R. L. CLEVELAND**
Announces his candidacy for the nomination, subject to the primary election, Tuesday, August 31, 1926.

**JOHN GAVIN, SENIOR**
Candidate for
JUSTICE OF THE PEACE
Potter Valley Township
Subject to the will of the voters at the primary election, Tuesday, August 31, 1926.

**For School Superintendent**
**FRANK L. CAUGHEY**
Announces his candidacy, subject to the primary election, Tuesday, August 31, 1926.

**For County Treasurer**
**CLAIR SMITH**
**(Incumbent)**
Announces his candidacy for the nomination, subject to the primary election, Tuesday, August 31, 1926.

**For Supervisor—Third Dist.**
**J. M. RUPE**
Announces his candidacy for the nomination, subject to the primary election, Tuesday, August 31, 1926.

**For Assemblyman**
**CHARLES B. MELVILLE**
**(Incumbent)**
Announces his candidacy at the primary election, Tuesday, August 31, and respectfully solicits the support of the voters of all parties.

**JACK PAYNE**
announces his candidacy for
**Constable, Ukiah Township**
subject to the primary election, Tuesday, August 31, 1926.

**L. G. MORGAN**
announces his candidacy for
**Constable, Ukiah Township**
subject to the primary election, Tuesday, August 31, 1926.

**For Supervisor—Third District**
**F. W. STEELE**
Announces his candidacy for the nomination, subject to the primary election, Tuesday, August 31, and respectfully solicits the support of the voters and taxpayers of the third district.

**For District Attorney**
**J. C. HURLEY**
(Incumbent)
Respectfully asks for the support of the voters and taxpayers of Mendocino county at the primary election, Tuesday, August 31, 1926.

**For Constable, Ukiah Township**
**JOE WESELSKY**
Announces his candidacy for the nomination, subject to the will of the voters at the primary election, Tuesday, August 31, 1926.

**For Assessor**
**FRANK W. REYNOLDS**
(Incumbent)
Announces his candidacy, subject to the decision of the voters at the primary election, Tuesday, August 31, 1926.

**For School Superintendent**
**FRED D. PATTON**
Announces his candidacy, subject to the primary election, Tuesday, August 31, 1926.

**For Tax Collector**
**G. R. REDWINE**
Announces his candidacy for the nomination, subject to the primary election, Tuesday, August 31, 1926.

**For Superintendent of Schools**
**P. B. WESTERMAN**
Announces his candidacy for the nomination, subject to the primary election, Tuesday, August 31, 1926.

**For County Surveyor**
**EDGAR SMITH**
Announces his candidacy, subject to the primary election, Tuesday, August 31, and solicits the support of the voters.

**L. H. NEIL**
**Candidate for Constable**
**Potter Valley Township**
respectfully solicits the support of the voters at the primary election Tuesday, August 31, 1926.

**For Justice of the Peace**
**Potter Valley Township**
**ELI V. JONES**
Announces his candidacy, subject to the primary election, Tuesday, August 31, 1926.

**For Coroner and**
**Public Administrator**
**W. F. ORNBAUN**
(Incumbent)
Announces his candidacy for the nomination, subject to the primary election, Tuesday, August 31, 1926.

**BYRON G. GOWAN**
of Anderson Valley
**For Assessor**
Primary election, August 31, 1926

## REMOVES TO TALMAGE

Mrs. H. E. Nystrom wishes to announce to her friends and patrons that she has moved to Talmage, where she has opened a shop for women's and children's haircutting, marcelling, water-waving, bob-curl, etc. The patronage of Ukiah and Talmage folks respectfully solicited. 45-tf


THE BEST EVER

**CALIFORNIA STATE FAIR**

**SEPTEMBER 4-11**

***Dedicating The New $200,000 Grandstand Auto Show Building***

Livestock Horticulture
Agriculture
Poultry Minerals
School Exhibits
Automobiles Manufactures
Tractors
Irrigation & Farm Machinery
Horse Show
Harness and Running Races
Pyrotechnic Displays
High Class Entrtainments

R. A. CONDEE, President
CHAS. W. PAINE, Secretary


**Fred Patton, candidate for school superintendent, respectfully asks your support at the primary election next Tuesday.**


**H. O. CLELAND, M. D.**
PHYSICIAN and SURGEON
Office 203 West Standley St.
Phones: Office 58-M Res. 58-J
Ukiah- Calif. 32-52tp

**L. K. VAN ALLEN M. D.**
PHYSICIAN and SURGEON
X-Ray Electrotherapeutics
Phone 53
Cor. Smith and Oak Sts.
Ukiah 21-26tp Calif.

**DR. R. A. MILNE**
DENTIST
Hours 9-12; 1-5 Telepohne 249
Rooms 6-7, Hofman Bldg.
Ukiah, 25-26tp Calif.

**Pathological and X-Ray Laboratories**
Santa Rosa Clinic 318 A St.
Open for all kinds of X-Ray and Clinical Laboratory Work. Expert Technicians in Charge. 41-tf

**Plastering and Cement Work**
By Contract or by Day
C. K. HOLLAND,
605 W. Clay St., Ukiah, Calif.
References if Required. 26-26tc

No. 9937.
**NOTICE OF SALE BY COMMISSIONER ON FORECLOSURE OF MORTGAGE.**

In the Superior Court of the State of California, in and for the County of Mendocino.

O. M. COLBURN, Plaintiff,
vs.
MONTEZUMA IMPROVEMENT COMPANY, (a corporation) ESTRELLA RANCH CORPORATION, (a corporation) ET ALS., Defendants.

Under and by virtue of an Order of Sale and Decree of Foreclosure issued out of the Superior Court of the State of California, in and for the County of Mendocino, on the 28th day of July, 1926, in the above entitled action, in said Superior Court, wherein the above named plaintiff obtained a Judgment and Decree of Foreclosure against the said defendants, Montezuma Improvement Company, (a corporation) Estrella Ranch Corporation, (a corporation) The Sonoma County National Bank, of Petaluma, (a corporaiton) Wells Fargo Bank & Union Trust Co., (a corporation) the successors by merger of said defendant Union Trust Company of San Francisco, and sued in said action as Union Trust Company of San Francisco, C. M. Baker, sometimes known as Cathryn M. Baker, C. D. Hillman, Bessie Hillman, Alice Johnson, John Doe Johnson, also known as, and whose true name is James E. Johnson, E. E. Bruner, Jane Doe Bruner, also known as, and whose true name is Flora G. Bruner, W. F. Crawford, May Roe Crawford, Thomas Parsons and Mary Roe Parsons, also known as, and whose true name is Flora C. Parsons, on the 9th day of July, 1926, which said Judgment and Decree was on the 28th day of July, 1926, recorded in Judgment Book 15 of said Court, at page 98, to which Judgment and Decree reference is hereby made for the terms, conditions and manner of sale and the amounts due, I am commanded to sell all those certain lots, pieces or parcels of land, situate, lying and being, in the County of Mendocino, State of California, and bounded and described as follows, to-wit:

**SCHEDULE "A".**

**IN TOWNSHIP 22 NORTH, RANGE 14, M. D. M.** the following:

In Sec. 2, thereof: W½ of W½ of Lot 1, NW¼ of E½ of Lot 1, W½ of W½ of Lot 2, SE¼ of E½ of Lot 2, Lot 7, All of Lot 9, (excepting NE¼ of NE¼ of NW¼), All of Lot 10, or S½ of NW¼) W½ of SE¼, (except SE¼ of SW¼ of SE¼), & E½ of SW¼.

In Sec. 3, thereof: Lot 1, Lot 2, (excepting N½ of NW¼ of NW¼ of NE¼), Lot 4, E½ of Lot 3, NE¼ of NE¼ of NW¼, (Being part of Lot 9) N½ of NE¼ of SW¼, NE¼ of SE¼ of SW¼, NE¼ of SE¼, E½ of NW¼ of SE¼.

In Sec. 4, thereof: NE¼ of NE¼ of NE¼, (being part of Lot 2) SW¼ of NW¼ of NE¼, (being part of Lot 2) N½ of SE¼ of SE¼, NE¼ of SW¼ of SE¼.

In Sec. 6, thereof: Lots 1, 2, 3, 5 & 6.

In Sec. 9, thereof: NW¼ of NE¼, S½ of NE¼ of NE¼, S½ of NW¼ of SE¼, S½ of NE¼ of SE¼.

In Sec. 10, thereof: W½ of NW¼ of NW¼, NW¼ of SE¼ of SE¼.

In Sec. 11, thereof: NE¼ of NW¼.

**IN TOWNSHIP 23 NORTH, RANGE 14 WEST, M. D. M.** the following:

In Sec. 8, thereof: S½ of Lots 3 & 4, (Less 5 acres conveyed for Right of Way for Northwestern Pacific Railroad) and NE¼ of SW¼.

In Sec. 17, thereof: SE¼ of SE¼ of SE¼, and NE¼ of SW¼ of NW¼.

In Sec. 19, thereof: NE¼ of NE¼ of NE¼, and SW¼ of NE¼ of NE¼, and NE¼ of SE¼ of NE¼, NE¼ of SE¼, and S½ of NW¼ of SE¼.

In Sec. 20, thereof: W½ of SE¼ of NE¼, W½ of NE¼ of SE¼ & E½ of SE¼ of SE¼.

In Sec. 21, thereof: SW¼ of NW¼ of SW¼, & NW¼ of SE¼ of SW¼.

In Sec. 29, thereof: N½ of NW¼, N½ of SE¼ of SW¼, SW¼ of SE¼ of SW¼, E½ of SW¼ of SE¼, NE¼ of SE¼ of SE¼.

In Sec. 30, thereof: W½ of E½, (excepting SW¼ of SW¼ of SE¼) NW¼ of SE¼ of SE¼, NE¼ of NE¼ of NW¼ (in Lot 10), NE¼ of SE¼ of NW¼ in Lot 10) W½ of SW¼ of SW¼, (in Lot 8) S½ of Lot 5, and Lot 4, NW¼ of SE¼ of SW¼ (in Lot 9).

In Sec. 31, thereof: S½ of Lots 4 & 5, All of Lot 3, NW¼ of NE¼, (excepting E½ of NW¼ of NE¼) SE¼ of SW¼ of NE¼, W½ of NE¼ of NE¼, SW¼ of SE¼ of NE¼, N½ of SW¼ of SE¼, & Lot 1.

In Sec. 32, thereof: NW¼ of NE¼, NW¼ of SE¼, E½ of SE¼ of SW¼, NE¼ of SW¼ of SW¼, SW¼ of SW¼ of SW¼.

**IN TOWNSHIP 23, NORTH RANGE 15 WEST, M. D. M.** the following:

In Sec. 3, thereof: NE¼ of NE¼, W½ of NW¼ of NE¼, SE¼ of NW¼ of NE¼, SW¼ of SW¼ of SW¼, SW¼ of SW¼ of SW¼.

In Sec. 4, thereof: W½ of NW¼ of NE¼, NW¼ of NE¼ of NE¼, E½ of NW¼ of SE¼, NW¼ of SW¼ of SE¼.

In Sec. 8, thereof: E½ of NW¼, W½ of NE¼.

In Sec. 9, thereof: E½ of NE¼ of NE¼, SW¼ of SE¼ of NE¼, SW¼ of NE¼ of SE¼, SW¼ of NW¼ of SE¼, S½ of SE¼ of SE¼, & NW¼ of SE¼ of SE¼.

In Sec. 10, thereof: W½ of NW¼ of NW¼, SE¼ of SW¼ of NW¼, N½ of SW¼, N½ of SE¼ of SW¼, & E½ of SE¼.

In Sec. 14, thereof: N½ of SW¼, & SW¼ of SW¼.

In Sec. 15, thereof: SE¼ of NE¼, E½ of SE¼, SW¼ of SE¼, & SE¼ of SW¼.

In Sec. 22, thereof: NE¼, E½ of NW¼, NE¼ of SW¼, N½ of SE¼, & SE¼ of SE¼.

In Sec. 23, thereof: NW¼ of NW¼, S½ of NW¼, SW¼ of SW¼, Lots 1 and 2, S½ of S½ of S½ of NW¼.

In Sec. 25, thereof: Lots 1, 2, 3 & 5 & NW¼ of NE¼.

In Sec. 26, thereof: W½ of NE¼, NE¼ of NW¼, SW¼ of NW¼, SW¼, & NW¼ of SE¼.

In Sec. 27, thereof: E½ of NE¼.

In Sec. 36, thereof: NW¼.

**IN TOWNSHIP 24 NORTH, RANGE 15 WEST, M. D. M.** the following:

In Sec. 25, thereof: W½ of NE¼ of SW¼.

In Sec. 27, thereof: SW¼ of SW¼ of SW¼.

In Sec. 28, thereof: E½ of SE¼ of SE¼, & SW¼ of SE¼ of SE¼.

In Sec. 33, thereof: SW¼ of NW¼ of NE¼, SE¼ of NE¼, NE¼ of SW¼ of NE¼, NW¼ of NE¼ of SE¼, and W½ of SE¼.

In Sec. 34, thereof: W½ of NW¼ of NW¼, SW¼ of NW¼ of NW¼, W½ of SW¼ of NW¼, S½ of SE¼ of NW¼, NE¼ of NW¼ of NE¼, S½ of SW¼ of NE¼, N½ of NW¼ of SE¼, SW¼ of NW¼ of SE¼, NW¼ of NE¼ of SW¼, SE¼ of NE¼ of SW¼, E½ of NW¼ of SW¼, NE¼ of SE¼ of SW¼, & SW¼ of SW¼.

In Sec. 35, thereof: SW¼ of NE¼ of NE¼.

In Sec. 36, thereof: SW¼ of NE¼ of NW¼, SW¼ of NW¼ of NW¼, & SE¼ of NE¼ of SW¼.

**SCHEDULE "B".**

**IN TOWNSHIP 23, NORTH RANGE 15 WEST, M. D. M.** the following:

In Sec. 23, thereof: N½ of SW¼ and SE¼ of SW¼., and all of the land hereinabove described in said Schedules "A" and "B", containing about 5020.19 acres.

TOGETHER with all and singular the tenements, hereditaments and apppurtenances thereunto belonging, or in anywise appertaining.

And public notice is hereby given that on Friday, the 3rd day of September, 1926, at 2:30 o'clock P. M. of that day, at the east entrance to the County Courthouse, in the Town of Ukiah City, in the County of Mendocino, State of California, I will, in obedience to said Order of Sale and Decree of Foreclosure, sell, as provided in said Order and Decree of Foreclosure, the above described property, or so much thereof as may be necessary to raise sufficient money to satisfy said Judgment, with interest and costs, etc., to the highest and best bidder, for gold coin of the United States of America.

Dated this 30th day of July, A. D. 1926.

G. E. REDWINE,
Commissioner appointed by said Superior Court.
W. W. WATSON,
Attorney for said Plaintiff,
Rooms 1113-15
Claus Spreckles Building,
San Francisco, Cal. 44-5t

**NOTICE TO CREDITORS**

In the Superior Court of the State of California, in and for the County of Mendocino.

In the Matter of the Estate of WILLIAM H. CAPWELL, Deceased.

NOTICE IS HEREBY GIVEN by the undersigned, the Executrices of the Estate of William H. Capwell, Deceased, to the creditors of and all persons having claims against said decedent to file them with the necessary vouchers within ten months after the first publication of this notice, in the office of the Clerk of the above named Court or to exhibit them with the necessary vouchers within ten months after the first publication of this notice to said Executrices at the offices of Thomas, Thomas & McCowen, their attorneys at the Preston Bldg., in Ukiah, in Mendocino County, California, which said last named place the undersigned Executrices select as the place of business in all matters appertaining to or connected with the said estate of William H. Capwell, Deceased.

First publication in Ukiah Dispatch-Democrat, July 30th., 1926.

ALPHA S. CAPWELL
and PAULOWNA SCOTT BROWN,
As Executrices of said Estate.
THOMAS, THOMAS & McCOWEN,
Attorneys for said Executrices. 44-5t

**NOTICE TO CREDTIORS**

In the Superior Court of the State of California, in and for the County of Mendocino.

In the Matter of the Estate of CHARLES GUIDI, also known as CHARLEY GUIDI, Deceased.

NOTICE IS HEREBY GIVEN by the undersigned, the administratrix of the Estate of Charles Guidi, also known as Charley Guidi, Deceased, to the creditors of and all persons having claims against said decedent to file them with the necessary vouchers within 4 months after the first publication of this notice, in the office of the Clerk of the above named Court, or to exhibit them with the necessary vouchers within 4 months after the first publication of this notice to said administratrix at the office of Charles Kasch, I. O. O. F. Building, Ukiah, Mendocino County, California, which said last named place the undersigned administratrix selects as the place of business in all matters appertaining to or connected with the said estate of Charles Guidi, also known as Charley Guidi, Deceased.

First publication in Ukiah Dispatch-Democrat, July 16, 1926.

DECIMA GUIDI,
As Administratrix of said Estate.
CHARLES KASCH,
Attorney for said Administratrix. 42-6t

**NOTICE TO CREDITORS**

In the Superior Court of the State of California, in and for the County of Mendocino.

In the Matter of the Estate of MARGARET DUNLAP, Deceased.

NOTICE IS HEREBY GIVEN by the undersigned, the Administrator of the Estate of Margaret Dunlap, Deceased, to the creditors of and all persons having claims against said decedent to file them with the necessary vouchers within four months after the first publication of this notice, in the office of the Clerk of the above named Court, or to exhibit them with the necessary vouchers within four months after the first publication of this notice to Thomas, Thomas & McCowen in the Preston Building, Ukiah City, Mendocino County, California, which said last named place the undersigned Administrator selects as the place of business in all matters appertaining to or connected with the said estate of Margaret Dunlap, Deceased.

First publication in Ukiah Dispatch-Democrat, July 30th., 1926.

LESLIE DUNLAP,
As Administrator of said Estate.
THOMAS, THOMAS & McCOWEN,
Attorneys for said Administrator. 44-5t

**NOTICE TO CREDITORS**

In the Superior Court of the State of California, in and for the County of Mendocino.

In the Matter of the Estate of GEORGE W. RAY, also known as G. W. RAY, Deceased.

NOTICE IS HEREBY GIVEN by the undersigned, the Administratrix of the Estate of George W. Ray, also known as G. W. Ray, Deceased, to the creditors of and all persons having claims against said decedent to file them with the necessary vouchers within four months after the first publication of this notice, in the office of the Clerk of the above named Court, or to exhibit them with the necessary vouchers within four months after the first publication of this notice to Thomas, Thomas & McCowen in the Preston Building, Ukiah City, Mendocino County, California, which said last named place the undersigned Administratrix selects as the place of business in all matters appertaining to or connected with the said estate of George W. Ray, also known as G. W. Ray, Deceased.

First publication in Ukiah Dispatch-Democrat, August 6th, 1926.

LOIS M. RAY,
As Administratrix of said Estate.
THOMAS, THOMAS & McCOWEN,
Attorneys for said Administratrix. 45-5t

**NOTICE TO CREDITORS**

In the Superior Court of the State of California, in and for the County of Mendocino.

In the Matter of the Estate of CARRIE AUGUSTA HARRISON, Deceased.

NOTICE IS HEREBY GIVEN by the undersigned, the Administrator of the Estate of Carrie Augusta Harrison, Deceased, to the creditors of and all persons having claims against said decedent to file them with the necessary vouchers within four months after the first publication of this notice, in the office of the Clerk of the above named Court, or to exhibit them with the necessary vouchers within four months after the first publication of this notice to said Administrator at the offices of Thomas, Thomas & McCowen, his attorneys, in the Preston Building, in Ukiah, Mendocino County, California, which said last named place the undersigned Administrator selects as the place of business in all matters appertaining to or connected with the said estate of Carrie Augusta Harrison, Deceased.

First publication in Ukiah Dispatch-Democrat, August 13th., 1926.

LIONEL D. HARGIS,
As Administrator of said Estate.
THOMAS, THOMAS & McCOWEN,
Attorneys for said Administrator. 46-5t

**NOTICE TO BIDDERS**

Notice is hereby given that sealed bids will be received by the Board of Supervisors of the County of Mendocino, State of California, at its office in the Court House, Ukiah, California, until 11 a. m. September 14, 1926, for the construction of Section 2 of the Rockport Road, beginning at a point in the present traveled county road leading from Hardy Creek to Rockport, Mendocino County, State of California, said point being Engineer's Sta. 0+00 of Sec. No. I of the Rockport Road and being in Sec. 25, T. 22 N. R. 18 W. M. D. M. For further description of the same, you are hereby referred to a map thereof now on file in the office of the Clerk of the Board of Supervisors, to which reference is hereby made for a particular description of said road.

All bidders are required to accompany their bids with a certified check of 10% of the amount of their bid, said check to be returned to the unsuccessful bidders and to the successful bidder upon his signing a contract and executing and delivering a bond with good and sufficient sureties for the faithful performance of the work to be done according to the plans and specifications on file in the office of the Board of Supervisors of the County of Mendocino, State of California, and for the payment for work, materials, men and labor, said bond to be conditioned also that the bidder will keep fully insured all employees.

The Board of Supervisors reserve the right to reject any or all bids.

W. H. PRATHER,
Clerk of the Board of Supervisors.
(Seal)
By M. A. CARPENTER, Deputy Clerk. 47-3t

**NOTICE TO BIDDERS**

Notice is hereby given that sealed bids will be received by the Board of Supervisors of the County of Mendocino, State of California, at its office in the Court House, Ukiah, Calif., up to the hour of 2 o'clock P. M. September 14, 1926, for the furnishing and supplying of meat for Mendocino County Hospital, Ukiah, California, for a period commencing September 16, 1926 to September 16, 1927.

Said meats must be delivered at the said County Hospital as required and must be of good quality and in good condition, and must pass inspection of the Steward of said County Hospital.

All bids must be on a pound basis. Bids will be received on the following kinds of meat, and must be itemized as follows, to-wit:

Fore quarter of beef at $..... per lb.
Hind quarter of beef at $..... per lb.
Veal stew meat at $..... per lb.
Whole veal at $.....per lb.
Veal cutlets at $.....per lb.
Liver at $.....per lb.
Corned beef at $.....per lb.
Pork chops at $.....per lb.
Whole or half pork at $..... per lb.
Mutton stew meat at $..... per lb.
Whole mutton at $.....per lb.
Link sausage at $.....per lb.
Salt pork at $..... per lb.
Hamburger at $.....per lb.
Frankfurters at $.....per lb.
Veal chops at $.....per lb.
Lamb chops at $.....per lb.
Mutton chops at $.....per lb.
Half mutton at $.....per lb.

The successful bidder shall execute a contract and bond guaranteeing faithful performance of his contract. The right is reserved by said Board of Supervisors to reject any or all bids.

Said bids must be enclosed in a sealed envelope, addressed to Clerk of Board of Supervisors, and must be endorsed "Bids for Furnishing Meat to Mendocino County Hospital."

By order of the Board of Supervisors of Mendocino County.

W. H. PRATHER,
Clerk of said Board.
(Seal)
By M. A. CARPENTER, Deputy Clerk. 47-3t

**NOTICE OF THE PROPOSED FORMATION OF POTTER VALLEY COUNTY FIRE PROTECTION DISTRICT IN MENDOCINO COUNTY.**

It appearing by petition duly presented to the Board of Supervisors of Mendocino County that the territory included in the Town of Potter Valley heretofore incorporated is in need of fire protection and should be formed into a fire protection district.

IT IS HEREBY ORDERED that Tuesday, September 14, 1926, at 10:30 o'clock A. M. in the office of the Board of Supervisors at Ukiah, California is fixed as a time and place for the hearing of the said matter of the formation of the proposed Potter Valley County Fire Protection District in Mendocino County; the said fire protection district above mentioned to include all lands within the following described boundary lines, to-wit:

All of that land which was formerly included within the limits of the last incorporated town of Potter Valley and now unincorporated.

By order of the Board of Supervisors of Mendocino County.

W. H. PRATHER,
Clerk of said Board.
(Seal)
By M. A. CARPENTER, Deputy Clerk. 47-2t

**NOTICE TO BIDDERS**

The Board of Trustees of the Town of Ukiah City invites and will receive, through the undersigned, until 8 o'clock P. M. on Monday, September 13, 1926, sealed bids for the construction of a concrete bridge on State Street across Orr Creek in the Town of Ukiah City, County of Mendocino, State of California, in accordance with plans and specifications therefor, heretofore adopted by the said Board and now on file in the office of the undersigned.

Bids will be received and the contract awarded on the basis of a unit price per yard for each of two classes of concrete in place as required by the specifications, said price to include all materials, labor and other costs. The approximate quantities contained in the specifications will be used as a basis for comparing bids.

Each bidder is required to accompany his bid with a certified check, or its equivalent, payable to said Board, for a sum at least equal to ten per cent of his total bid as determined by said approximate quantities. The check of each unsuccessful bidder will be returned to him immediately on the rejection of his bid. The check of the successful bidder will be retained for ten days after the opening of said bids. If within that time the successful bidder shall execute a proper contract and furnish bonds as required by law, his check will be returned to him; otherwise it will be retained and his bid rejected.

The Board reserves the right to reject any or all bids.

Dated, August 24th, 1926.

F. C. HANDY,
Clerk of the Town of Ukiah City. 48-3t

# COAST NOTES

(Mendocino Beacon)

**Truck Off Grade**

Frank Thome, a fruit peddler driving a Chevrolet truck went off the Navarro highway in the thick fog last Sunday and went down with the car which rolled over several times until it finally lodged at the edge of the river. Thome sustained a broken shoulder blade and lay unconscious for two hours before being discovered by a passing motorist. He was taken to the hospital at Albion for treatment and later on was removed to Fort Bragg. The truck, which was pretty well demolished, was towed to Fort Bragg for repairs.

**Fort Bragg Girl Weds San Franciscan**

At Grace Cathedral in San Francisco at high noon on Tuesday, August 10, Miss Isabelle Bangs of Fort Bragg was united in marriage to Roalfe Kahman of San Francisco. The bride is the daughter of Mr. and Mrs. Albert Bangs of Fort Bragg. After the wedding party adjourned to the Fairmont where the wedding breakfast was served. The newlyweds are spending their honeymoon in the Yosemite valley.

**To Relocate Boom**

The Mendocino Lumber Company is making a move of considerable importance in the building of a new boom about a mile and a half lower down the river, the present location having become untenable due to the filling of the river with debris which has shoaled the water until it has become impossible to float the logs during the low water period. At the time the old boom was built there was 30 feet of water. Now at low tide a man can wade across the river. The change is necessary in order to handle the logs expeditiously. At this time no extension of the railroad is contemplated as the logs from Boyles camp will be dumped into the river from the same location.

**Camp Fire Left Burning**

Eugene A. Ostaggi, a careless camper, hailing from San Rafael, was arrested Wednesday near Navarro by Tom Lermond for leaving his camp fire burning. He was brought before Judge Murray at this place, lectured on the error of his ways and fined $25.

Walter Perry of Albion Ridge drove into town Thursday morning bringing up five bags of wool which he took to Russian Gulch for shipment by the steamer, Cleone.

He had something over a half ton of wool which he had sold for 34c a pound. This is an increase over previous sales and indicates a better market.

***Takes Big Cargo***

The big steamer, Santa Inez, of the Mahoney line took on 1,362,000 feet of ties the first of the week from the Albion wharf. This is a record load from this point. The weather was calm and the tide was perfect. The Santa Inez sailed Monday night for San Francisco.

**Death of Mrs. Ballard**

Mrs. G. W. Ballard, well known at Albion and Navrro, where her husband, G. W. Ballard, was employed some years ago, passed away at her home at Portland, Oregon, on August 2, after a lingering illness of several years' duration.

**A Strange Animal**

Mr. Johnson living east of Caspar near the Mahurin place, shot a big gray fox Monday which had been killing chickens in the neighborhood. It was at first reported that a "strange varmint" which has a "haunt" in that section had been killed and considerable interest was aroused. Investigation proved it to be just an ordinary gray fox.

There is a nondescript animal roaming around that neighborhood, however, that has been seen and heard by credible witnesses that so far has eluded capture, although it has been hunted with dogs on several occasions. The creature is described as having the head and face of a cat, the body of a dog, only a trifle longer and slimmer, and the tail of a fox. Reliable men have come within 50 yards of it in the brush and say it did not run when approached but bristled up like a large cat and showed its teeth all the while making growling sounds. Unfortunately the creature has only been seen by parties not having a gun and has always made its escape unharmed. A concerted attempt will soon be made to capture the "critter" and establish its identity if possible.

**Return from Valley**

Mrs. Ida Oppenlander returned home Saturday evening from Ukiah where she enjoyed a week's stay. While in Ukiah she made a trip to San Francisco accompanied by her daughter, Mrs. Frank Chance, and the latter's son, Weston, for a few days. Mrs. Chance and son are staying this week at the Oppenlander ranch with her.

Mrs. Catherine Dougherty returned home Sunday evening after a delightful trip to Ukiah and the Blue Lakes. Her brother-in-law, F. L. Caughey, of Ukiah, drove her home.

Miss Hazel Reynolds is here from Oakland, where she has been teaching and attending summer school. She will take charge of the Redwood valley school as principal this fall.

John Deere tractors at Holz Co., Ukiah.

# ORRS SPRINGS

ORR'S SPRINGS, Aug. 25.—Mr. Cloney, chief of police of Eureka, was called home on account of the death of his sister. Mrs. Althea Lea, principal of a Eureka school, accompanied him home.

Quite an excitement was aroused when Mr. Mills and Mr. Conrad, who had been huting, failed to return for dinner. They were expected back by lunch time and when they didn't return by evening searching parties were organized which went in all directions. After having traveled hours without food or drink they were found miles away, in a very exhausted condition.

Frank Robinson of the Chevrolet agency of Marin county, proved to be the champion croquet player this week.

Mr. and Mrs. Cole of Long Beach, after touring Washington and Oregon, are enjoying a rest at the springs before returning home.

Bernice Weger returned home after a most enjoyable visit in San Francisco and Benicia. While at Dr. Fry's she was the guest of honor at a most enjoyable dancing party. She was also house guest of Miss Grace Mitchell, Mr. and Mrs. Meyer and Mr. and Mrs. Silverthorn.

Another enjoyable picnic was held Tuesday in the redwood grove at which about 55 guests took part. Racing, high vaulting, tug of war between the married and single men, and violin music by Mr. Russel of San Francisco offered pleasure to all. After the games all did justice to a bounteous luncheon served under the tall redwoods.

Merton Wright of Stockton, who was a Ukiah boy, came up in his Studebaker Monday evening, accompanied Orvin Fry, a student at Stanford. On his return H. M. Wright and Donald Weger will accompany him.

**Fred Patton, candidate for school superintendent, respectfully asks your support at the primary election next Tuesday.**


Coming to San Francisco?

If you know this city our location speaks for itself
"Famous for Comfort"
HOTEL FIELDING
GEARY at MASON
SAN FRANCISCO

ARGONAUT HOTEL

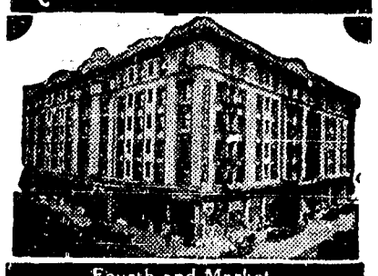

Fourth and Market
San Francisco
$1.50 A DAY $2.00 WITH BATH
Special Rates to Families
Free Garage for Guests
FREE AUTO BUSES MEET ALL TRAINS

ARGONAUT HOTEL

Fourth and Market SAN FRANCISCO
Society California Pioneers Owners
Rates $1.00 a day and up
Special Rates by the Week
FREE Auto Buses Meet All Trains

Grand Hotel
TAYLOR at MARKET
IN THE HEART OF
San Francisco
Now Under the Management of
L. CHAPIN
Double Rooms with Private Bath
Single $2.00 Double $2.50
Suites Two Double Rooms with Bath Between $4.00 and $4.50
"Meet us at The Grand"
Right down town. Convenient to everything. CLEANLY RUN. THE IDEAL HOTEL FOR YOU.

# DISPATCH-DEMOCRAT

Published Every Friday at Ukiah, Mendocino County, California

J. B. SANFORD, Editor and Proprietor
E. P. THURSTON, Associate and Manager

Advertising Rates on Application

SUBSCRIPTION RATES:

Per Year .....$2.50 Three Months .....$ .80
Six Months ..... 1.50 One Month ..... .30
Single Copies to Non-subscribers 10 cents


## EDITORIAL CORRESPONDENCE

*Print the News and Tell the Truth*
BY J. B. SANFORD

### WHY RICHARDSON?

State treasury bankrupt in 1922; over $11,000,000 surplus in general fund in 1926. There is the evidence of Richardson efficiency and economy.

* * * * *

The specter of an ad valorem tax does not alarm while Friend W. Richardson is governor. He will never permit expenditures that exceed the income of the state from the tax on gross incomes of the corporations.

* * * * *

The issue in California: Shall it be economy and efficiency under Richardson, or extravagance and waste, politics and plunder, under the political gangsters.

* * * * *

Hearst controls San Francisco and Los Angeles. He wants the governorship to complete the political subjugation of California. Do the people of the state want the tentacles of Hearst fastened to the state government? A vote for Young is a vote for Hearst.

* * * * *

Governor Richardson threw the professional politician and the gangster bosses out of the back door of the state capitol over three years ago. Don't let them come back via the front door.

* * * * *

Governor Richardson was the original prophet of economy in state government. In his first term as state printer he made a reduction of 40 per cent in the cost of school books for the children of California. His efforts to reduce expenses and promote economy are shown in every public position he has occupied.

* * * * *

Under Governor Richardson judicial appointments are not rewards for political activity, but are based on individual merit and legal attainment. Neither political affiliation nor personal friendship has had a bearing on these appointments.

* * * * *

Political bosses make a lot of noise, but they are on an even basis with other folks at the ballot box. When the politicians are unanimous in opposing a candidate, it is a good sign that the common people ought to support him.

* * * * *

The homely virtues of simplicity, rugged courage and unpretentious common sense are Governor Richardson's strong claims for re-endorsement at the primaries.

## UKIAH TAKES SECOND GAME OF CUP SERIES

### Locals Trim Willits by Three to Two Score in Exciting Strnggle Sunday

(By CLAIR ELLEDGE)

"Oh, Aloysius, my smelling salts!" gasped Wes Martin. "If he misses that ball I just know I'll scream! Another four ball and I'll pass out!"

'Twas indeed a trying situation that faced the manager of Martin's Monstrosities, the horsehide-heaving prides of Ukiah, during the final apoplectic moments of the second Silver Goblet championship game with Willits. When Don Petray ambled up to the platter in the last of the ninth spasm and took up his portside stance alongside the crucial corner of the diamond, he certainly faced a he-man job. The count was knotted at 2-all, there was one away, the winning run was perched on third base, and "Chief" Rockey, the rip-roarin' redskin razzle-dazzler, was sizzling the agate over the pan so fast it looked like a white string. Yes, indeedy, Don was in a tight place. So was Chief Rockey. Four times did Petray click the pellet for foul balls in his efforts to rap out a single or a sacrifice fly. Wes Martin was rapidly approaching a state of collapse but the breakdown was averted when Don caught a hot one on the nose and drove it to right field. Right fielder Quadrio draped himself over an automobile and made a beautiful one-hand catch of the drive but the only damage he did was to Petray's batting average, for Harlan Pool romped home with counter number three after the catch. Seven hundred fans drew their breath for thirty minutes and they haven't quit talking about the game yet.

Willits was quite confident of carrying off the Mrs. O. H. Long cup last Sunday. They had copped the first game of the series 5 to 4, and, with one of the best bush twirlers in the state on the payroll, a second victory seemed assured. The first inning of the tilt made their hopes run still higher. Davidson's single, Quadrio's sacrifice, Blackson's error, and G. Rockey's and Van Bebber's singles brought over two tallies in about that many minutes. Leno went to work at this point, however, and for the next five stanzas he allowed the visitors nary a hit nor a run. Local stock began to rise in the fifth when Glen Pool doubled and came on around on Hughes's infield out and a passed ball. In the sixth, the game got interesting when Blackson sifted around on his single and stolen base and Harlan Pool's double. With the score tied, Leno got into trouble in the seventh, when G. Rockey's single. Leno's bobble of Van Bebber's bunt, and Heckendorf's infield hit loaded the cushions. There were no outs and Stanley was sent out to the rubber. "Beany" forthwith entered the local Hall of Fame by retiring the next three batters, one by a strikeout, another by a pop fly to himself, and the last by a roller to W. Broaddus. He had no trouble in the last two frames but Chief Rockey fell by the wayside in the ninth. Harlan Pool singled and stole second and made third on a passed ball. Glen Pool walked and stole second. B. Broaddus flied out to Curtin, but Petray ended the suspense with his sacrifice fly.

Rockey pitched mighty good ball—good enough to win his game handily—but Van Bebber, his battery mate, had trouble freezing onto the Chief's deliveries. The three passed balls helped Ukiah considerably. Rockey fanned 13 men during the performance.

H. Pool and Blackson wielded the heavy bludgeons for the locals while Davidson and G. Rockey were quite effective with the stick for Willits. Willard Broaddus turned in a neat fielding exhibition for Ukiah and Jack Kennedy was the mainstay of the Willits defense.

Box Score:

UKIAH

| | AB | R | H | PO | A | E |
|---|---|---|---|---|---|---|
| Blackson, c.f. | 4 | 1 | 2 | 3 | 1 | 1 |
| Gilmore, 3b. | 4 | 0 | 0 | 2 | 0 | 1 |
| H. Pool, l.f. | 4 | 1 | 2 | 0 | 0 | 0 |
| G. Pool, 1b. | 3 | 1 | 1 | 8 | 0 | 0 |
| B. Broaddus, ss. | 4 | 0 | 0 | 0 | 2 | 0 |
| Hughes, r.f. | 2 | 0 | 0 | 1 | 0 | 0 |
| W. Broaddus, 2b. | 2 | 0 | 0 | 3 | 3 | 0 |
| Hooper, c. | 3 | 0 | 1 | 8 | 3 | 1 |
| Leno, p. | 2 | 0 | 0 | 1 | 1 | 1 |
| Stanley, p. | 1 | 0 | 0 | 1 | 0 | 0 |
| Petray, l.f. | 1 | 0 | 0 | 0 | 0 | 0 |
| Total | 30 | 3 | 6 | 27 | 10 | 4 |

Stanley for Leno in first of 7th, no out, Grilli up.

Petray for Hughes in last of 7th.

WILLITS

| | AB | R | H | PO | A | E |
|---|---|---|---|---|---|---|
| Davidson, 2b. | 3 | 1 | 2 | 1 | 2 | 0 |
| Quadrio, r. f. | 3 | 0 | 0 | 1 | 0 | 0 |
| Kennedy, 1b. | 4 | 1 | 0 | 8 | 1 | 0 |
| G. Rockey, s.s. | 4 | 0 | 2 | 1 | 0 | 1 |
| Van Bebber, c. | 2 | 0 | 1 | 11 | 3 | 0 |
| Heckendorf, l.f. | 4 | 0 | 1 | 1 | 0 | 0 |
| Grilli, 3b. | 4 | 0 | 0 | 1 | 3 | 0 |
| Belio, c.f. | 2 | 0 | 0 | 0 | 0 | 0 |
| O. Rockey, p. | 3 | 0 | 0 | 1 | 1 | 0 |
| Baechtel, c. f. | 1 | 0 | 0 | 0 | 0 | 0 |
| Curtin, 2b. | 1 | 0 | 0 | 1 | 0 | 0 |
| Total | 31 | 2 | 6 | 26 | 10 | 1 |

*Two out when winning run scored.

Baechtel for Belio in first of 7th.

Curtin for Davidson; Davidson for Baechtel in last of 9th.

**Score by Innings:**

Ukiah—0 0 0 0 1 1 0 0 1—3
Hits—0 0 0 1 1 2 0 1 1—6
Willits—2 0 0 0 0 0 0 0 0—2
Hits—3 0 0 0 0 0 2 1 0—6

SUMMARY: Stolen bases—W. Broaddus, Blackson, H. Pool, G. Pool, Davidson, Heckendorf. Two-base hits—G. Pool, Hooper, Davidson. Sacrifice hits—Petray, Quadrio, Van Bebber. Double plays—W. Broaddus to G. Pool; O. Rockey to Kennedy to G. Rockey. Runs batted in—H. Pool, Petray, Van Bebber, Kennedy. Left on base—Ukiah 4, Willits 6. Earned runs—Ukiah 3, Willits 0. Hits—off Leno 5 in 6 plus innings, Stanley 1 in 3 plus. Struck out by Leno 4, Stanley 4, Rockey 13. Bases on balls—off Leno 1, Stanley 1, Rockey 2. Passed ball—Van Bebber 3. Runs scored—off Leno 2, Stanley 0. Winning pitcher—Stanley. Time of game—2 hrs., 10 min. Umpires—Ginochio and Sacry. Scorer—Eelledge.

Don't forget to stamp a cross after the name of H. L. Preston, candidate for superior judge at the primary next Tuesday.

## "LOST BATTALION" HERO IS FOUND DEAD BY HUNTERS

Gassing he received in the Argonne "Pocket" while serving with the famous "Lost Battalion" in October, 1918, caused the death Monday at his ranch home of Louis N. Hazen, 38, world war veteran who had sought health in the hills, 16 miles southeast of Hopland. He was found dead in his bed by a member of a party of hunters who had come from San Francisco the previous day and who were guests of Hazen and his wife at their government homestead, which he had just "proved."

A coroner's inquest here found that death came as a result of being gassed. Funeral services were held under auspices of the American Legion.

Hazen was one of the members of the American battalion that, advancing against the German lines in the Argonne, outspeeded the main line and suddenly found itself cut off from the division and surrounded on a hillside by a vastly superior force of the enemy. During the seven days of the siege, before the remnant of the battalion was rescued by a renewed attack of the main American line, he was wounded and gassed.

**Fred Patton, candidate for school superintendent, respectfully asks your support at the primary election next Tuesday.**

## NOTICE TO THE PUBLIC

Notice is hereby given that A. Sisk has bought the business of the Ukiah Sheet Metal Works from K. V. Martin. Mr. Sisk will not be responsible for any bills contracted by the business before September 1, 1926, and Mr. Martin will not be responsible for any bills contracted by it after that date.

A. SISK
K. V. MARTIN

Don't forget to stamp a cross after the name of H. L. Preston, candidate for superior judge at the primary next Tuesday.

### LABOR SITUATION RELIEVED

For the first time in the history of this valley, the four main crops—pears, hops, prunes and grapes are being harvested at the same time. Due to peculiarities of the season, the harvesting of the crops overlap this year. The situation threatened to create a labor shortage for a time but the matter has been taken care of to the satisfaction of the ranchers.

### TOO LATE TO CLASSIFY

FOR RENT—Furnished rooms. Private bath. Private entrance. 522 S. School St. Phone 235-J. 48-3tpd

Don't forget to stamp a cross after the name of H. L. Preston, candidate for superior judge at the primary next Tuesday.

## NEW HULL NOVEL COMES TO SCREEN

E. M. Hull, the celebrated novelist and author of "The Sheik," is the author of Marion Fairfax's new First National production, "Old Loves and New." The book was published under the title of "The Desert Healer" and circulated in volume and serial form among more than 8,000,000 readers.

Lewis Stone interprets the leading role, with Barbara Bedford and a cast which includes Walter Pidgeon, Tully Marshall, Katherine McDonald, Barbara Bedford and others. This attraction closes tonight at the State theatre.

**Fred Patton, candidate for school superintendent, respectfully asks your support at the primary election next Tuesday.**

### HISTORIC MESSAGE IN PICTURE

Not the least interesting of the many historical objects used by the survivors of the now famous Lost Battalion during the filming the "The Lost Battalion," which opens at the State theatre on Saturday, is the original of the celebrated message sent to Lieut. Col. Whittlesey by the German commander who had vigilantly kept our brave boys "bottled up" in a "pocket" for six long, weary days and nights.

This message called on the doughty Whittlesey to surrender "in the name of humanity" and he is said to have given the bearer of the message this never-to-be-forgotten reply: "Tell him to go to h—."

The entire scene of the receipt of the message in the "pocket" by Whittlesey and his associates and his historical reply is re-enacted by the surviving principals of this trying experience and a "close-up" of the message itself is shown on the screen.

Don't forget to stamp a cross after the name of H. L. Preston, candidate for superior judge at the primary next Tuesday.

## AUTHOR ADVANCES A BOLD THEORY

The theory that the leading of a jazz mad life in youth may possibly lead to a sober and prosperous maturity is advanced in "High Steppers," which comes Sunday to the State theatre. It is an Edwin Carewe production for First National, featuring Mary Astor and Lloyd Hughes.

Sir Philip Gibbs, who wrote "Heirs Apparent," upon which the film story is based, draws a picture of high stepping youth, wasting its hours in extravagant living and loving. When the crisis comes, however, the jazz mad children of the rich come to their senses and turn out to be praiseworthy examples of industrious men and women.

Others in the cast of "High Steppers" in addition to the featured players are Dolores del Rio, celebrated Castalian beauty; Alec Francis, Rita Carewe, John T. Murray, Emily Fitzroy, Edwards Davis, Charles Sellon, John Steppling and Clarissa Selwynne.

**Fred Patton, candidate for school superintendent, respectfully asks your support at the primary election next Tuesday.**

### "THE SAP" IN PICTURES

"The Sap," William A. Grew's play in which Raymond Hitchcock scored a hit during a long New York run, and which, in the hands of other stage companies, has since been repeating its triumphs all over the country, has been picturized by Warner Bros. and will open on Tuesday at the State theatre.

The part which Hitchcock played, and which Edward Everett Horton took during a notable run at the Majestic theatre, Los Angeles, is played by Kenneth Harlan. The cast also includes Mary McAlister, Heinie Conklin, David Butler, Eulaine Jensen and John Cossar.

Don't forget to stamp a cross after the name of H. L. Preston, candidate for superior judge at the primary next Tuesday.

## HARRY LEON WILSON'S "BUNKER BEAN" COMING

The State theatre will feature a Warner Bros. classic of the screen with Matt Moore in the leading role, when "His Majesty, Bunker Bean" begins a one-day engagement on Wednesday, September 1. This picturization of Harry Leon Wilson's story of the transformation of a shy, diffident boy into a majestic personage when a clairvoyant convinces him that he is the reincarnation of Napoleon, is said to be Moore's most amusing vehicle to date, and those who enjoyed his performances in "The Narrow Street" and "How Baxter Butted In" will be interested to learn that Dorothy Devore is again featured with him.

## LLOYD COMPLETES "THE WISE GUY"

Frank Lloyd, who produced the well remembered "Sea Hawk," has just completed a new production for First National which promises to surpass in interest his previous achievement.

This is "The Wise Guy," with James Kirkwood in the title role. The picture is booked to be shown at the State theatre on Thursday and Friday next.

Others featured in the cast of "The Wise Guy" are Betty Compson, Mary Astor, Mary Carr, George F. Marion and George Cooper.

Don't forget to stamp a cross after the name of H. L. Preston, candidate for superior judge at the primary next Tuesday.


STATE THEATRE
Ukiah's Theatre Beautiful

TODAY ONLY

WITH LEWIS STONE AND BARBARA BEDFORD
Comedy, "HERE COMES CHARLIE"
Special, "RED HOT RAILS"

SATURDAY, AUGUST 28

Comedy, "A COUPLE OF SKATES"
"THE RADIO DETECTIVE," a serial you cannot help but like
FOX NEWS Matinee 2:15 P. M.

SUNDAY, AUGUST 29

"TILL WE EAT AGAIN," comedy
Fable, "HEARTS AND SHOWERS"
KINOGRAMS
Matinee 2:15 P. M.

MONDAY, AUGUST 30
ART ACORD IN
"THE TERROR"
Comedy, "THREE OF A KIND" "OUTLAW LOVE," a clever western
FOX NEWS

TUESDAY, AUGUST 31

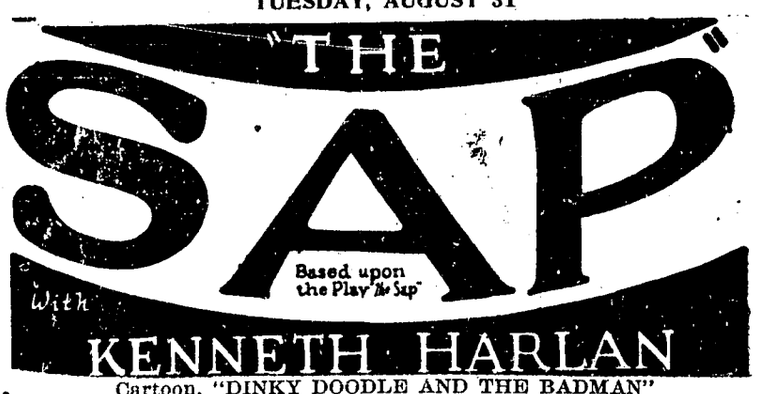


Cartoon, "DINKY DOODLE AND THE BADMAN"
"CROWNING THE COUNT," comedy TOPICS OF THE DAY

WEDNESDAY, SEPTEMBER 1

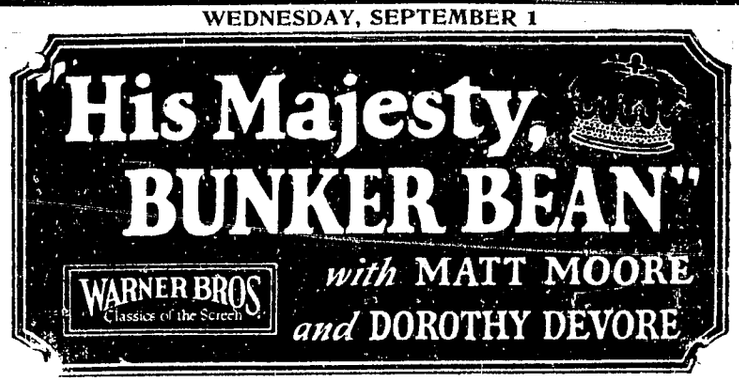


Comedy, "SQUIRREL FOOD" "THE GREAT ARENA," special
INTERNATIONAL NEWS

THURSDAY & FRIDAY, SEPTEMBER 2-3

Comedy, "SOLID GOLD" "FELIX MISSES HIS SWISS"



CASH GRAPES CASH

We are paying cash for grapes, and have always fulfilled our contracts. It pays the grower to deal with a reliable firm.

Local Representative, GEOFFREY BELL
Phone 25-J Plant at Holz Whse., phone 283

GARCIA & MAGGINI CO.
240 Drumm St., San Francisco
(OLD and RELIABLE)